The Kingston Daily Freeman

FOUNDED IN 1871. CITY OF KINGSTON, N. Y., THURSDAY EVENING, AUGUST 17, 1922. PRICE THREE CENTS.

SPEECHES BY LUNN AND M'KENZIE AT FARM AND HOME BUREAU PICNIC

Cooperation, Taxation, Roads, Schools, Milk and Many Other Topics of Interest Discussed Before Largest Crowd That Ever Assembled at a Picnic in Kingston.

Although no one took the trouble to count them, everyone seems to agree that the attendance at the Ulster County Farm and Home Bureau and Chamber of Commerce picnic, which was held at Forsyth Park Wednesday was a record breaking crowd. It is estimated that fully 4,500 people attended. The attendance was perhaps 1,000 greater than last season showing that everyone is taking increased interest in this annual affair. Of course the day was ideal for a picnic and everyone got to the park early, but the big crowd did not flock to the park until early afternoon when the lowlands were crowded with happy people and back on the hill family groups were gathered listening to the music supplied by the Citizen's Band of Kingston. Throughout the day the Citizen's Band gave a varied and delightful musical program.

The booths were crowded all day long and those who served were kept on the jump supplying ice cold Dairymen's League milk and ice cream, hot dogs and other things which go to make up a real picnic.

The exhibition booths were patronized by interested people who sought information and received it at the hands of the experts in charge of the booths.

In addition to the booths mentioned in Wednesday's Freeman the Forsyth & Davis Motor Car Company of this city displayed several models of cars handled by them, among them Franklin, Columbia and Chevrolet cars.

Robert J. Harder of Lake Katrine had a very interesting exhibit of Western Electric lighting, plants for country homes. The exhibit showed a model of the generator and attachments and a line of equipment for use with electric current.

Port Ewen Protested.

Throughout the day there was great deal of good-natured rivalry down on the meadow where the horse-shoe pitching contest was going on. Manager Chase was kept busy handing down decisions as to this or that rule of the game. The big dispute of the day was when the Port Ewen Fire Department team convinced themselves that the scorekeeper had made a mistake and that they had not been beaten by Kerhonkson quite as badly as the score showed. The first game which was disputed resulted in a 52 to 30 score according to the score-keeper After discussing the matter for some time Mr. Chase decided that the game should be played over again. Strange as it may seem the score of the second game was precisely the same as the score of the first game so Port Ewen retired in favor of the speedy Kerhonkson team.

Davis Deserts Hot Dogs.

Shortly after 2 o'clock the crowd was called to the hill which overlooked the "mid-way" by Bugler White of the Citizens' Band for the purpose of listening to the speeches of the day. This part of the program was presided over by Millard Davis, president of the Farm Bureau, who took time enough from his job of manufacturing hot dogs to introduce the speakers.

Mr. Davis welcomed the country and city people and stated that he was very much pleased to see that the city and country people could co-operate and run such a successful picnic. He said that what was most needed was co-operation and a better understanding between the business man of the city and the farmer and that the more prosperous the farmer was the more prosperous the city man would be.

McKenzie Talks of Cooperation.

H. C. McKenzie, director of the American Farm Bureau Federation and an expert on taxation was the first speaker. Mr. McKenzie spoke briefly on the present condition of the farmers of the country. He opened his remarks with the statement that the warmer does not get enough for his produce to pay for his labor. This he followed up with the idea that the consumer might be paying enough but that the farmer was not getting a high enough percentage of what the farm product was sold to the consumer for. Although the farmer works on an average of 13½ hours, his average spending power is less than $300 a year. The remedy he said was either to boost prices or lessen the distance between the producer and consumer. This could be done through co-operation and if necessary the cutting down of the middlemen's profits or the cutting out of some of the profits. In Denmark where there has been co-operative marketing for a number of years the farmer gets 85 per cent of the money which the consumer pays while here the percentage is about 37. In some states this method of co-operation is carried out very successfully, especially in California where it has been a great success. As an illustration of the benefit of co-operation he spoke of the maple sugar and maple syrup industry which is quite large in Delaware county, his home county. A few years ago when the product was very high a few men from Vermont came and offered the maple syrup men $1.15 a gallon. The producers co-operated and at a cost of six cents a gallon their product was sold for $2.35.

And Milk.

To bring the matter to the doors of the Ulster men he used the milk question. For years the creamery set the price of milk and the farmer accepted. Then came the Dairymen's League and the farmers regulated the price with an increasing revenue. The only thing which he could see the matter with the Dairymen's League was the fact that some producers were attempting to steal a ride. They want others to sell their milk in by-products while they sell liquid milk at liquid milk prices and benefit. He predicted that eventually all are going to get one price. At this point Mr. Davis spoke up and informed the speaker that Ulster county was one of the counties with the highest percentage in the state when it came to co-operation and standing by the league.

And Taxes.

Mr. McKenzie spoke briefly on taxes saying that the two biggest items in local taxes were road and school taxes. The school problem was a serious matter. A committee is now studying rural schools with an idea of finding what is the matter and will shortly go into the different communities and set forth what they have found a fault with the present system. He urged the people in the different communities to keep a strict watch on the school system. Something is wrong with the school matter when a tax is laid on an industrial center of 3 mills while in rural districts it is 31 mills He said the average age of rural school teachers was about 23 years and less than fifty per cent have had two years training in high school About fifty per cent of them have new jobs each year and fully twenty-five per cent are taking jobs for their first year with no experience. Teachers don't teach long enough to learn their trade was his idea of the matter.

The road problem was summed up by the speaker as a serious matter. With big bond issues which run over a period of fifty years roads have been constructed but through the bond issued there has been no provisions made for maintenance after the construction, the result has been that roads constructed through the bond issue have worn out through lack of care while the bond issue had fifty years to run. He urged the people to see that when future provisions was made for road construction that there was also a provision for maintenance if the benefit of the money spent was received to any degree.

Lunn Talkes of Many Things.

Mayor Lunn, of Schenectady, speaking in his usual humorous vein, started the crowd off in good humor but got down to facts before he had progressed far. He spoke of the coal strike situation, which is very serious and which even though the miners start work today is going to be increasingly serious throughout the winter. Mayor Lunn followed out the thought which was presented on

(Continued on Page 11.)

LEWIS HOPEFUL CONFERENCE WILL END HARD COAL STRIKE

Pleased With Progress Made in Settlement of Soft Coal Strike—Declines to Discuss or Predict, But is Hopeful That an Agreement Will be Reached.

By Telegraph to The Freeman.

Philadelphia, Aug. 17.—John L. Lewis, president of the United Mine Workers of America, upon arrival here today issued a statement saying he was hopeful an agreement would be reached. His brief statement said:

"We enter this conference hopeful that an agreement will be reached. I do not care to predict what will happen or to discuss any phase of the anthracite situation.

"The bituminous settlement is developing according to our expectations."

The coal conference here convenes at 2 p. m. eastern standard time.

Mr. Lewis stated that besides himself at the conference, the miners' representatives will be Thomas Kennedy of Hazelton, Pa., president of District number 7; W. J. Brennan, of Scranton, president of District number 12; C. J. Golden of Shamokin, president of District 9, and Philip Murray, vice-president of the Mine Workers.

The operators will be represented by a committee composed of S. D. Warriner, chairman, president of the Lehigh Coal & Navigation Compnay; W. J. Richards, president of the Philadelphia & Reading Coal & Iron Company; W. L. Connell, an independent operator, of Scranton, and W. W. Inglis, president of the Glen Alden Coal Company of Scranton; T. M. Dodson, of the Weston-Dodson Coal Company. Bethlehem, is also a member but will not be present at the conference.

HOT TIME EXPECTED ON THE ATHLETIC FIELD

The Business and Professional Men's Baseball Club of the Poughkeepsie Y. M. C. A. is coming to Kingston this afternoon to play the Business and Professional Men's nine of the local Y. M. C. A. at 5 o'clock on the Athletic Field. The visitors bring a cup with them which they say they are going to take back when they go home but "Saffords Pets" vow that the cup will remain in Kingston. So a hot time may be expected. The public is invited to see the slaughter without money and without price.

American Legion Auxiliary.

A very important meeting of the American Legion Auxiliary will be held tomorrow evening at 8 o'clock at the armory. A large attendance is desired as delegates to the state convention to be held in Syracuse will be elected. Other important business will also be attended to.

Think Firebug is Woman.

Poughkeepsie has another "woman in black" who is believed to have been connected with an attempt to burn the house of Ashley Ward at 142 North Clinton street early Wednesday. Oil was ignited on the front porch but the blaze was put out before serious damage had been done.

When The Light Went Out.

Abram Bahl of this city was duly notified Tuesday evening by Officer Fout to make an appearance in city court and explain how he became so careless to run his automobile without having the lamps lighted, which is contrary to the provision of the automobile law.

Beecher Tosses To Colonials.

Beecher, the spitball artist, will pitch for the Schatz team when they play the Colonials at Poughkeepsie this afternoon. The choice of Captain Schirick for mound duty has not been announced.

Removed Small Growth.

In the Kingston City Hospital, Wednesday morning, Dr. Fred Snyder removed a small growth from the right ear of Dr. R. Crawford of Finger street Saugerties. Dr. James Krom assisted in the operation.

Eliminating Dangerous Curve.

Work has begun on the elimination of the dangerous curve at Knapp's Corners, near Poughkeepsie, which has been the scene of many automobile accidents.

Fleischmanns Speed Trap.

Fleischmanns has a speed trap for motorists in operation. Eighteen to twenty fines of ten dollars each are said to be collected every day.

About the Folks

Miss Mary DuBois of Highland is visiting her aunt, Mrs. Virgil Comesky, in this city.

Millard DuBois of Greenkill avenue, is spending his vacation as the guest of friends in Hartford, Conn.

Mr. and Mrs. William Lichfield and daughter Mary of Edgewater, N. J., are spending their vacations at Mrs. Nicholas Carroll's, East Kingston.

Mr. and Mrs. Charles Riddle and family of Parkville, Brooklyn, N. Y., are spending their vacation with Mr. and Mrs. Sommers of Highwoods.

Mr. and Mrs. Ashton K. Crutchfield of Boston, Mass., are the house guests of Mr. and Mrs. Clarence Van Derzee of this city at their home, 65 E. Piermont street.

Mrs. Frank La Brace and daughter Violet, who have been the guests of Mrs. George DuBois at her home on Greenkill avenue, have returned to their home in New York City.

Mr. and Mrs. William Snyder of Hartford, Conn., who have been visiting Mr. and Mrs. George DuBois of Greenkill avenue, have returned to their home accompanied by Millard DuBois.

Mrs. White Deranged.

Insanity has been found to run in the family of William White, the Beacon maniac who shot and killed Patrolman Lucy, and White's mother has been sent to the Hudson River State Hospital for treatment.

Parker Axle Stock Sells Low.

The first block of Parker Axle Products Company stock at public sale at Poughkeepsie for the Dalton estate Wednesday brought $505. It was bought a few weeks ago, it is said, for $1,450.

Goes to Poughkeepsie.

W. G. Wickes of Greenville, Greene county, has taken up his new duties as assistant secretary of boys work at the Poughkeepsie Y. M. C. A.

Bazaar at Eddyville.

There will be a dance and bazaar Monday evening, August 21, at Taddonio's Hall, Eddyville, for the benefit of the Catholic Church.

Mt. Marion Church Fair.

The church fair at Mount Marion will be held Wednesday, August 23, not Thursday, August 24, as previously printed in The Freeman.

Hurt In Runaway.

I. Goldberg was injured quite badly in a runaway accident at Mombaccus Heights Saturday evening.

BUSINESS DAY by DAY as the Government sees it

PREPARED BY RALPH F. COUCH

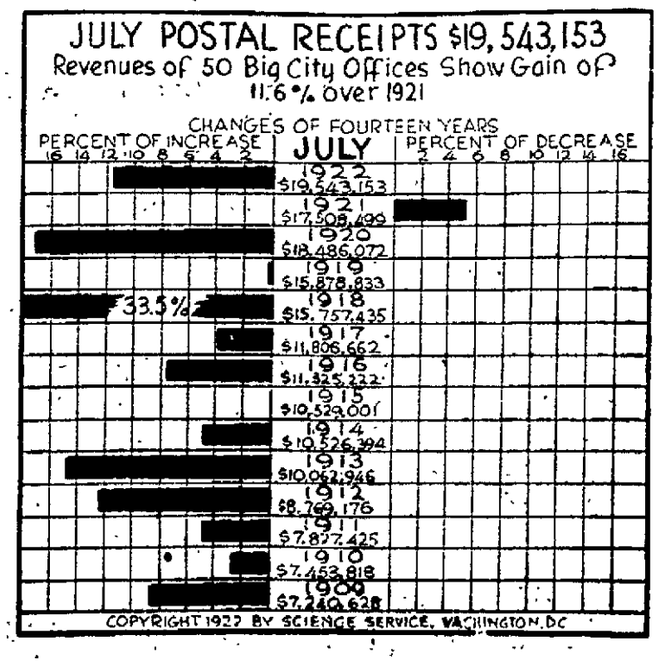

HARD COAL MINES TO OPEN MONDAY

By Telegraph to The Freeman.

Washington, Aug. 17.—An agreement between anthracite operators and representatives of the United Mine Workers will be effected before nightfall, observers of the department of labor attending the Philadelphia conference today informed Secretary of Labor Davis.

"Unless there is a hitch in the negotiations, and this is not expected, the hard coal miners will be back at work Monday," said an official of the labor department. "Our advices are that some of the collieries are in bad shape and it will be some days before production on a large scale can be looked for."

Mrs. Kohl To Sing.

Mrs. Anthony S. Kohl, who has for the last two years been the soprano soloist at Holy Cross Church, will sing the offertories at the late masses on Sunday next and the Sunday following, closing her engagement at the Holy Cross. It will be remembered that Mrs. Kohl is now rehearsing for the commencement of a light opera career under the direction of the Savage Company, having been assigned one of the leading roles with the prima donna Mitzi. The many admirers of Mrs. Kohl's high attainment in her art rejoice greatly at her opportunity but regret that they will no longer have the privilege of hearing her beautiful voice with such frequency. By request she will sing for an offertory next Sunday morning Gounod's Ave Maria, a great test for any voice, but one which Mrs. Kohl meets with great satisfaction.

Brush Will Start Them.

William Brush who will be starter of the trotting and pacing races at the Ellenville fair next week is a well-known horseman, at one time a resident of Kingston, and later of Newburgh, having been a member of assembly. He was the starter at a number of the horse races that were held on the old Ulster county fair grounds on Manor avenue twenty five years ago when the late James S. Winne and Barney Demarest conducted the races.

Another Promise Made.

The California Shows which are playing the town of Ulster just over the viaduct for the week under the auspices of Excelsior Hose Company, continue to draw large crowds There are 10 shows and five different rides including the seaplanes, merry-go-round, whip, ferris wheel and several others. The balloon ascension which has been postponed on account of repairs being made to the bag, is again promised to take place this evening.

Rebels Capture Carlingford.

By Telegraph to The Freeman.

Belfast, Aug. 17.—Republican Irregulars have captured Carlingford, where Saint Patrick landed on Irish soil in the fifth century, according to advices from the southern Ulster frontier today. Cardinal Logue, primate of Ireland, who was spending a vacation at Carlingford, left by motor car. The town is in the extreme northern end of county Louth on Carlingford Lough.

Schofield Stricken.

Frank L. Schofield, an old time bandsman well-known in Kingston, having had the 21st Regiment band here a number of times, was taken ill Tuesday morning while conducting a band concert at Poughkeepsie during a celebration by Italian societies of the Feast of Assumption. He was taken to his home by doctors in an automobile and ordered to remain in bed.

Main Circus at Catskill.

The Walter L. Main circus trains will pass over the West Shore railroad and through this city Friday morning on the way to Catskill where the shows will be given that day, coming from Newburgh where the circus gave performances today. The Walter L. Main circus menagerie will pitch its tents in Kingston on September 12, advance arrangements to that effect having been made.

Funeral of Lord Northcliffe.

By Telegraph to The Freeman.

London, Aug. 17.—Simplicity and an entire absence of the pomp of earthly power today marked the funeral services of Lord Northcliffe, famous British publicist, in Westminster Abbey. The burial later in St. Marylebone Cemetery was equally simple. The chief note was one of reverence.

Managers of Firemen's Home.

W. H. Swarthout Brooklyn; George T. Kelley, Yonkers; and Patrick J. Kelly, Brooklyn were elected to the board of managers of the Firemen's Home in Hudson, at the convention of the State Volunteer Firemen's Association, held at Freeport, L. I., Wednesday George T. Kelley was the contractor who constructed the high school on Broadway, this city.

Subway Lunch Changes.

Through Moore, the real estate broker, Gilbert Ackert has bought the interest of William Rose in the Subway Lunch, Railroad avenue, this city. Mr. Ackert intends remodelling and building an addition to the lunch room which will make it one of the most up-to-date eating places in the city.

Hughson Buys More Hercules.

E. B. Hughson, Big Indian, is making improvements to his farm and has added another Hercules Engine to his equipment. This he purchased of the Canfield Supply Company, and is the second Hercules for Mr. Hughson.

RAILWAY MEN IN CONFERENCE SEEKING A BASIS FOR AGREEMENT

Supreme Effort to Bring About End of the Strike is Under Way in New York City Where Railroad Executives Meet in Joint Conference With Brotherhood Heads.

By Telegraph to The Freeman.

New York, Aug. 17.—A final and supreme effort to settle the national strike of railway shopmen, through the intercession of other branches of unionized railway labor, was undertaken here this afternoon when leaders from five different non-striking brotherhoods met a committee from the railway executives.

It was not expected that an agreement could be effected at once, but there was an undertone of optimism that common ground would be reached which would furnish the basis of a settlement later on.

If the conferences collapse, the burden of settling the strike, or of taking such relief measures as will prevent complete paralysis of rail traffic, will be thrown back upon the government and President Harding will be compelled to go before congress with a message dealing with the situation. As the delegates arrived on the seventeenth floor at 61 Broadway—the scene of the meeting—members of the executives' committee intimated that they knew nothing of the nature of the proposals the rail men were to put up to them. At the same time they pointed out that, while the committee is empowered to receive proposals, it has no authority to act upon them. They must be submitted to the railway presidents for final decision.

While most of the members of the executives' committee were "standing pat" it was understood that the suggestion was being urged that they yield on same minor points if the main principles of their contentions are not modified.

The chief issues were the question of granting seniority rights to strikers who are taken back to work and the possibility of taking back all strikers in view of the large number of men who have been taken on by railway companies since the strike began.

The brotherhoods were represented by the following: Warren S Stone, engineers; L. E. Sheppard, conductors; W. N. Doak, trainmen; E. H. Robertson, firemen, and T. C. Cushen, switchmen.

On the other side of the conference table sat the committee representing the railway presidents, made up of: T. DeWitt Cuyler, chairman, Howard Elliott, Northern Pacific; Hale Holden, Chicago, Burlington & Quincy; Julius Kruttschnitt, Southern Pacific; W. L. Mapother, Louisville & Nashville; W. W. Atterbury, Pennsylvania; C. H. Markham, Illinois Central, and A. H. Smith, New York Central.

Mr. Cuyler is president of the Association of Railway Executives.

Leaders of 21 unions of railway executives, including Ben M. Jewell, head of the striking shopcrafts men, are within easy call if they are needed.

Representatives of the executives indicated that they believed their position had become stronger through the large number of new men that had been taken on recently. On the other hand the strikers have contended that the spread of sporadic walkouts from the shopmen to the ranks of other railway unions has greatly strengthened their hand. A number of the rail men who have quit work in sympathy claimed that equipment had become so run down through lack of shop repairs that they were afraid to continue at work.

It was expected that, immediately after the meeting convened, the representatives of the "big four" would hand in a set of proposals as the basis for decisive negotiations for settlement of the strike.

After these had been digested, discussion was expected to follow. Whether the committee was prepared to submit counter proposals was not revealed. While the committee has not the power to make a final decision, it has wide authority. It was this same committee which was appointed to draft the reply to the second set of propositions made by President Harding for settlement of the strike

It was reported that the bituminous coal strike settlement reached at Cleveland, Ohio, on a compromise basis, was exerting a good effect.

Both sides held conferences among themselves during the morning. The brotherhood chiefs met with the officers and representatives of the other railway unions at the Hotel Woodstock. They were in session several hours. Not a word of what transpired had leaked out of their meeting room up until noon.

Stone did not arrive at the Woodstock until after the meeting had been going on for some time. He curtly refused to answer any questions.

The railway executives gathered at their headquarters at 61 Broadway, where the joint meeting was to take place later in the day.

ENVER PASHA DEAD IN BATTLE

By Telegraph to The Freeman.

Moscow, Aug. 17.—Enver Pasha, the most spectacular figure in modern Turkish history, who is credited with throwing Turkey into the war on the side of the Central Powers, has been killed in battle with Russian Soviet troops in Bokhara, according to information received here today.

Advices reaching the commissariat for war stated that Enver was killed on August 4. He was leading an army against the combined forces of the Russian and Bokhara Soviets when he fell. The richness of his uniform attracted attention. An examination showed that five bullets had penetrated the body. Letters in the pockets were addressed to Enver Pasha. Some were from Enver's wife; others were from another woman.

Enver Pasha was formerly a leader in the Young Turk movement which overthrew Abdul Hamid From that time on until the conclusion of the World War he was a power at Constantinople. After the war he spent considerable time in Germany and Russia. He broke with the Russians and retired into the interior where he raised an army and sought to set up his own government in Bokhara. He was about 50 years old.

Odds and Ends

Carl G. Fischer has sold a building lot on East Chester street to John Dufiner. Mr. Dufiner will build.

The Ladies' Aid Society of the Fair Street Reformed Church will hold a food sale in the R-G-R store Saturday afternoon from 2 to 5 o'clock.

Circle B and E of the Spring Street Lutheran Church will sell clam chowder by the quart Friday, August 18, from 11:30 to 4 o'clock at the home of Mrs. Paul Radatz, 48 Second avenue, telephone 1541-J.

Car Stolen From Garage.

A bold automobile robbery was committed in this city some time between 11 and 11:30 o'clock Wednesday night, in the taking of a touring car of Charles Wierbach who resides at 17 Belvedere street. The garage was entered it is thought. The touring car is a Paige and was a new one. The theft was reported to the police and investigation is being made.

To Practice on Monday.

The Highway Department and City Officials nines will report for practice on Monday afternoon at 4:30 on the Fair Grounds. The Highway Department nine have signed on the famous Matty Brogan as pitcher.

RAILROAD BRIDGE AT NIAGARA DAMAGED BY DYNAMITE EXPLOSION

Fortunately Force of the Explosion was Downward and the Bridge Was Not Destroyed—Other Efforts Made to Block Traffic on International Railway.

By Telegraph to The Freeman.

Buffalo, N. Y., Aug. 17.—The west retaining wall of the big bridge over which the International Railway operates its high speed line to Niagara Falls, was dynamited early this morning. Only the fact that the force of the explosion took a downward, instead of an upward course, saved the span from destruction.

The retaining wall was damaged, the bridge shaken, and the ties and rails raised from three to six inches. Nobody could give a clue to the identity of the dynamiters.

Patrolman Henry Frommert was the first man to reach the bridge. He immediatly arranged to flash the oncoming cars. The attempt to blow up the span was not the only sign of violence at the Falls today.

The first car that reached Twenty-second street, was halted by a chain wound around the rail. The motorman discovered the obstruction in time to prevent a derailment. Near the Dold farm at Gratwick, a similar attempt to block traffic was discovered when a heavy cable was found stretched across the tracks.

PRESIDENT WILL NOT ADDRESS CONGRESS ON STRIKE SITUATION TODAY

Will Await Result of the Conference in New York City and if That is Successful May Not Deliver the Message at All—Message is Ready to be Delivered.

By Telegraph to The Freeman.

Washington, Aug. 17.—President Harding decided this forenoon not to appear before congress today with his message on the industrial situation.

The president telephoned Senator Watson, Republican, of Indiana, at 10:30 that he would not to go to the capitol today and that if the peace conference today is successful he may not go at all.

If the meeting in New York today does not lay the foundation for adjustment of the railroad strike the president probably will proceed with his plan of addressing congress tomorrow, it was said. The whole matter depends upon the progress made by the strike leaders and executives at 61 Broadway.

Decision by the president not to address congress today followed a considerable period of uncertainty and conferences with congressional leaders, some of whom were in touch with New York by long distance telephone.

Meanwhile the president continued work this forenoon on his nearly completed message. If he decides to lay the the situation before congress and the country tomorrow, the message will be completed, otherwise it may become an "unfinished document."

Pesky Devils Quietus

P. D. Q.

P. D. Q., Pesky Devils Quietus, is the name of the new chemical that actually ends the bug family, Bed Bugs, Roaches, Ants and Fleas, as P. D. Q. kills the live ones and their eggs and stops future generations. Not an insect powder but a chemical unlike anything you have ever used.

A 35 cent package makes one quart and each package contains a patent spout, to get the Pesky Devils in the cracks and crevices.

Your druggist has it or he can get it for you. P. D. Q. can also be purchased in sealed bottles, double strength, liquid form.

MCBRIDE'S DRUG STORES.

BIG DIVIDENDS

in health and strength and productive energy come to those who take our course of chiropractic. For those who are run down and weak it is a veritable godsend, and even for those in fair health it is a help. Let us explain to you.

Dr. M. Broberg
CHIROPRACTOR
65 St. James St., cor. Clinton Ave.
Phone 764.
Lady Assistant.

FRECKLE-FACE

Sun and Wind Bring Out Ugly Spots. How to Remove Easily

Here's a chance, Miss Freckle-face, to try a remedy for freckles with the guarantee of a reliable concern that it will not cost you a penny unless it removes the freckles; while if it does give you a clear complexion the expense is trifling.

Simply get an ounce of Othine—double strength—from any druggist and a few applications should show you how easy it is to rid yourself of the homely freckles and get a beautiful complexion. Rarely is more than one ounce needed for the worst case.

Be sure to ask the druggist for the double strength Othine as this strength is sold under guarantee of money back if it fails to remove freckles.—Advertisement.

KINGSTONIAN WOOD SAWS

Fuel will be scarce and high, no matter how or when the strikes are settled. You can be independent by using Kingstonian Wood Saws. Large assortment—Send for prices.

Canfield Supply Co.

16-18 Strand 35-37 Ferry St.
KINGSTON, N. Y.
(The Big Down Town Store.)

NOTICE TO CREDITORS.—In pursuance of an order of Hon. George F. Kaufman, Surrogate of Ulster County, notice is hereby given, according to law, to all persons having claims against Patrick F. Nugent, late of the City of Kingston, County of Ulster, deceased, intestate, to present the same with the vouchers in support thereof, to the undersigned, James J. Nugent, the Administrator of the estate of said deceased, at the office of Chris. A. Murray, 32 East Strand, in the said City of Kingston, on or before the 10th day of October, 1922.

Dated April 4th, 1922.

JAMES J. NUGENT,
Administrator.

NOTICE TO CREDITORS.—In pursuance of an order of Hon. George F. Kaufman, Surrogate of Ulster County, notice is hereby given, according to law, to all persons having claims against Tracy Tillson, late of the City of Kingston, County of Ulster, deceased, intestate, to present the same with the vouchers in support thereof, to the undersigned Ellen A. Tillson, the Administratrix o fthe estate of said deceased, at her residence, 109 South Manor Avenue, Kingston City, in the said County of Ulster, New York, on or before the 25th day of September, 1922.

Dated March 22, 1922.

ELLEN A. TILLSON,
As Administratrix of Estate of Tracy Tillson, deceased.
Van Wagenen, Attorney, Kingston.

DON'T TAMPER WITH THE FUSE

Fire Chief Chipp sees cause for no little alarm in the spreading practice of tampering with electric light fuses, either of the plug or cartridge type, or the use of any make-shifts in place of fuses.

"I cannot too strongly appeal to people to realize the danger of utilizing copper coins or other devices to bridge blown-out fuses so that the circuit will continue to function," said the chief today. "Such a practice is, of course, equivalent to tying down or sealing the safety-valve of a steam boiler, since the fuse acts as the 'safety-valve' of an electric circuit and gives warning of trouble. When non-fusible matter is introduced the protection no longer exists, and the wires are then likely to become overheated if the overloading of the circuit continues. Ignition of the insulation and of any woodwork with which it is in contact may then follow

"There is only one thing to do when a fuse blows out and that is to replace it with another, always making sure that the renewed fuse is of the proper amperage. It is the part of wisdom for householders, whose property is wired for electricity, to keep on hand a supply of extra fuses. They are not expensive.

"I have personal knowledge of fires having occurred in Kingston from doctored fuses. Right now the fire departments of many cities are conducting house to house inspections. In Louisville, Kentucky, I am told, nearly a peck of pennies were removed from light plugs by fire department inspectors. Fires from this cause are of daily occurrence.

"The fact is too little appreciated," went on the chief, "that the misuse of electricity has made it one of the leading causes of fire. In the five-year period of 1916-1920, American property valued at more than $85,000,000 was destroyed by fires of electrical origin. This enormous figure I take from an official tabulation of the National Board of Fire Underwriters.

"A considerable percentage of these electrical fires can be prevented, of that there is no question. If people would only understand the risk they run in tampering with fuses in any way, other than to insert new ones, they would not take the chances that they do now. The problem has reached threatening proportions in many cities and in at least one, Memphis, Tennessee, the enactment of an ordinance is being considered which shall require the use of sealed or locked fuse plugs."

WITNESSES TELL OF PHONE VALUES AND REVENUES

Company's Buildings Planned For Needs of 20 Years

By Telegraph to The Freeman.

New York City, Aug. 17.—The Public Service Commission resumed hearings in its state-wide inquiry yesterday when five witnesses of the New York Telephone Company testified on the various features of the telephone business. The first of these, George W. Whittemore, valuation engineer, explained that the telephone company plans twenty years ahead in the erection of buildings to provide for future expansion of its system and declared that buildings now under construction should be considered as being used or useful in the public's service.

Information on the telephone company's practice of renting out temporary unused portions of its buildings as given by H. A. Trax, chief accountant, and George H. Edwards testifying on the company's real estate. Mr. Trax declared that all rentals received were included in the operating revenues of the company and assisted in operating expenses. Mr. Edwards declared that only short leases were made with tenants in telephone buildings for the reason that the floor space was often needed for telephone purposes on short notice.

Camp Sherwood, the telephone company's self-supporting recreation and vacation camp for female employes, was described by T. H. Sylvan, a vice-president of the company.

Fergium Grace, a consulting engineering of the telephone company, was called to explain operations and advantages of its methods of messenger register system for recording completed telephone calls which are used principally in New York city.

WEST SAUGERTIES.

West Saugerties, Aug. 16.—The Rev. and Mrs. Norris spent a day last week with David Cole and family.

It must be an interesting experience to sit by a telephone and hear messages come in about your own decease. Such was the case of Mr. Curtis of the Ellswood House, on Saturday when the accident in Kingston resulted in the death of a man reported to be Mr. Curtis who is alive and well.

Mr. and Mrs. John Carn spent Sunday in Saxton with Mr. and Mrs. George Saile.

William Rightmyer of Meriden, Conn., is making his annual summer visit among delatives and friends here.

Mr. and Mrs. P. C. Myer, David Cole and the Rev. Mr. and Mrs. Norris are camping for a few days at Yankeetown Pond.

Lucille Brown is entertaining friends.

The swimming pond called the beach is very largely attended these days. Everyone who can swim and those who cannot are eager devotees.

ST. REMY.

St. Remy, Aug. 16.—The annual Sunday School picnic of the St. Remy Reformed Church will be held on Wednesday, August 23, on the church lawn afternoon and evening. A cordial invitation is extended to all. The Home Department Cradle Roll and all members of the school will have supper free at about 4 o'clock. Refreshments of all kinds will be on sale and every one come and enjoy the occasion.

S.

THE OFFICE CAT

A straight paths a lot easier to travel than a crooked one, but some folks don't seem to know it.

Who pays for the fences and telephone poles that the motorist knocks down.

An Ode to a Dog and a Cat.

Fleas, fleas, fleas, fleas, fleas, fleas,
Fleas, fleas, fleas, fleas, fleas, fleas,
Fleas, fleas, fleas, fleas, fleas, fleas,
Fleas, fleas, fleas, fleas, fleas, fleas

Marriage steadies a man. It gives him so much to do he hasn't time for foolishness.

"What's in a name?" Try to use somebody's else at the bottom of a check and you'll find out.

Your Money or Your Life.

The other day when I reached home
I said unto my wife,
"I know you will be happy, dear,
I've just insured my life.
And so, if I shoud meet my death
Tomorrow, let us say,
A check for fifty thousand
Will be yours that very day."
I knew 'twould make her happy,
So I took her by the hand
And waited for the answer—
And she said, "Won't that be grand!"

A cowman from Medicine Bow stepped into a cigar store in Chicago and asked for a match.

"Matches," replied the clerk, "are for sale, not to give away."

"How much are they?"

"One cent a box."

The cowman bought a box, and handed it back after taking out a match. "Here," he said, "put that back on your shelf, and when a gentleman asks for a light give him one."

Now, when the office starts out to seek the man, it may find his wife.

A Line to Get 'Em.

"Who'll be the first dealer to advertise: "Get an automobile or an automobile will get you?"

Where It Falls Down.

Prof.: "Do you believe in a more elastic currency?"

Schol.: "No, it's elastic enough. Why not make it more adhesive?"

BLOOMINGTON.

Bloomington, Aug. 17.—There will be a dance at the Bloomington Hall Saturday, August 19.

Miss Carrie Ahrens and nephew, Charles Ahrens, and Mrs. Damm are boarding at Mrs. Joseph Smith's.

Leslie Every is spending a week's vacation with his grandmother at Big Indian.

Mrs. Abie Weaver and sister visited their aunt and uncle Mr. and Mrs. Markle.

Mrs. A. Relyea and son, Gordon, with Mrs. Fred Randegger, son and daughter spent several days in Newburgh the past week.

Mrs. Andrew Pine and grandson, Raymond Dunbar, of Cottekill spent the week end with Mr. and Mrs. L. Terhune and mother and sister, Mrs. E. K. Davis.

Mr. and Mrs. Fred Chatterton and brother-in-law and Mrs. Minnie Warner motored to Ellenville on Sunday afternoon.

Mr. and Mrs. Ralph Lefever of Rosendale visited his brother, George L. Lefever, and wife, on Sunday.

Mr. and Mrs. Lewis C. Terhune returned on Wednesday of the past week from their wedding trip of over a week and were given a rousing skimmington on Thursday evening. Their many friends and neighbors wish them a long, happy and prosperous life. They visited Arlington, N. J., and Philadelphia and had a most delightful auto trip.

We were all well pleased to have so many of the city folks at our church service last Sunday.

Charles Durant is visiting his sister, Mrs. Mary Relyea, and niece, Miss Florence.

Herman Thielbar was a week end visitor here last week, also his grandson, Herman, Jr. They left for their home on Wednesday, taking his other grandson, Garhardt, who has been visiting Miss Louise Viret.

Mrs. Carlotta Caffuzzi, who has purchased a summer home here, entertained the following guests for the week end: J. Caffuzzi, Mrs. C. Leddy, A. Rossi, P. Fumagalli and D. Fiamighi.

Clement Clementsen, who was ill, has fully recovered under the care of Dr. L. G. Rymph.

Mr. and Mrs. Herbert A. Barton and daughter, Edna, are spending several weeks at Keene, N. Y.

George V. Smedes, who was taken seriously ill last Thursday, is improving under the care of Dr. L. G. Rymph.

Mr. and Mrs. Floyd Every spent Sunday with Mr. and Mrs. Robert H. Fulton of Port Ewen. Leslie Every has gone to spend the remainder of vacation with his grandparents at Big Indian.

Mrs. Emma Thompson of Kingston spent Saturday with her sister, Mrs. Mary Relyea, who is entertaining Charles Durand of New York city.

Mr. and Mrs. John Yonnetti with their daughters, Loretta and Mary, called on Mrs. Carlotta Caffuzzi the past Sunday.

Mr. and Mrs. Fred Chatterton entertained relatives from Waterloo the past Sunday.

Mrs. Henry Kasten has returned to her home after spending a few days with friends in New York city.

Milton Zuelch is very busy these days entertaining his guest, William Schumacher, of New York city.

Mrs. D. M. McManus and guests spent Monday seeing the pictaresque village of Port Ewen.

Christian Endeavor Meeting at 7:30; leader, Miss Jennie DeWitt. Topic, "Good Examples." Scripture text, II Chronicles 24:14-19. Everyone is cordially invited to attend these meetings.

The net proceeds of the fair held last week were $72.45. The Ladies Aid wish to thank all who helped in any way.

The Misses Jennie and Adelaide Boker and friend, Miss Clare Coldewey, who were spending their vacation with Mrs. George V. Smedes, have returned to New York city.

Frank Smedes of Pasmaic, N. J., spent the week end with his mother.

SHADY.

Shady, Aug. 16.—The fair and suppe rheld at the Shady hall August 9, was a grand success socially as well as financially, the proceeds being $305.

Mrs. Elizabeth Ames of Hoboken, N. J., is spending some time with her parents, Mr. and Mrs. J. T. Miller.

Mrs. Maude Miller is spending her vacation with her mother, Mrs. Hannah C. Reynolds.

Mrs. Eugenia C. Vosburgh and son Craig and Mr. and Mrs. Charles Reynolds and son, Gerald spent Sunday and Monday in Troy, N. Y., at the home of Mr. and Mrs. Walter G. Crispel.

Mr. and Mrs. F. W. Burhans and family visited friends in Millerton, N. Y., Sunday.

Mrs. W. N. Shaffer and daughter Jennie, also Mr. and Mrs. Thomas Shaffer, all from Pennsylvania, returned home after spending some time in the place.

SEAGER.

Seager, Aug. 17.—Mr. and Mrs. Nathan Osborne of Margaretsville are at their camp here for a month or so.

Mr. and Mrs. George J. Gould, Jr., and two children, who have been spending the summer at FunNough Lodge, have gone to New York city and will sail for Europe on Saturday.

Mr. and Mrs. Charles Todd have a nine pound baby girl, born last Sunday.

Mrs. Thomas Helen and two daughters of Highland were recent guests of Mr. and Mrs. Orson Avery.

Miss Olive Hart of Bayonne, N. J., is visiting friends here.

Mr. and Mrs. Ira Kane of Oliverea were entertained by Mr. and Mrs. Frank Fairbairn recently.

At a meeting of the ladies of the church, held at the home of Mrs. Reginald Todd, plans were made for the church fair. It will be held on August 23.

A Thought for the Day.

Truth is the real food, but most of us starve in the midst of abundance, for want of appetite.

F&D CIGARS HAND MADE FULL HAVANA FILLED

The Wonderly Co.
SUCCESSORS TO G. A. HART & CO.
INCORPORATED
315 Wall St., Kingston, N.Y.

McCALL'S MAGAZINE and QUARTERLIES for SEPT.

L'ORIGAN FACE POWDER
L'Origan Face Powder in all colors. Special this week 79c

Friday and Saturday Specials

Color's the thing in Lingerie

SPECIAL REDUCTION BATHING SUITS

This week is clean-up week in Bathing Suits. Annette Kellerman make, all wool garments, very stylish, all sizes and colors, priced now as follows:

$4.50 Bathing Suits	$3.50
$5.75 Bathing Suits	$4.75
$6.75 Bathing Suits	$5.50
$8.75 Bathing Suits	$6.75
$10.00 Bathing Suits	$8.00

TWO BIG VALUES IN GOWNS

PLAIN CREPE GOWNS

One lot of plain colored crepe gowns, made full and trimmed with neat lace edge, all colors, flesh, orchid, blue and white, all sizes. Specially priced for Friday and Saturday $1.19

FIGURED WINDSOR CREPE GOWNS

This is a fine assortment of floral, bluebird and checked crepe gowns, made of the best windsor crepe, plain hemstitched tops, all sizes, come in the soft shades of maize, orchid, flesh, peach, apricot and white. Specially priced for Friday and Saturday $1.45

Children's Rompers Reduced

Children's rompers and creepers in plain chambrays and striped gingham in blue and pink. Regular price $1.00. Friday SPECIAL to close out

59c

Odd Lot Stamped Goods Underpriced

Special lot of stamped goods we offer to close out at about one-half price. Odd doilies, pin cushions, scarfs, towels, centers in white and linen color.

Palmolive Shampoo

Special Sale Palm Olive Shampoo, regular 50c size. We offer this shampoo with one cake of Palm Olive soap. The two articles Friday and Saturday for

50c

CHILDREN'S FALL SWEATERS AT A PRICE

"OCONTO MAKE"

A special lot of children's fine wool sweaters for early fall and school wear, good models, may be worn tuxedo or buttoned over, sizes from 26 to 30, in popular colorings, brown, heather, navy, copen and a few light colors. This is a special lot of discontinued models, worth regularly up to $7.50. Priced Special $4.69

ODD LOT WINDOW SHADES AT ABOUT ONE-HALF PRICE

We have just gone through our window shade stock and find we have a few slightly damaged window shades to offer for quick selling. They are mostly water marked or soiled, no holes. All colors and qualities. So we close them out this Friday at about half-price.

Marinette Silk Sweaters

Limited number of these beautiful Marinette silk slipon sweaters, left from the summer. So they must go. You know the quality and the workmanship of these high grade garments. They sold for $12.50 and $10.50. Now priced to close

$10.50 and $8.50

Still a Few Pair of Lace Curtains at a Price

Close outs and discontinued lines. Enough pairs for one and two rooms. These are offered really less than today's wholesale cost. Renaissance, voiles, madras and nets. Now priced from

$1.75 to $5.00 pair

Gingham, Tissue and Voile Dresses Reduced

Our entire stock of gingham, tissue and voile dresses go on sale. All neat checks and pretty colored voiles, sizes 16 to 44. Priced to close out:

$6.75 Dresses	$5.00
$7.50 Dresses	$6.50
$8.50 Dresses	$6.50
$10.50 Dresses	$8.50
$12.50 Dresses	$10.50

WHITE WASH SKIRTS REDUCED

Another big second floor item for this week is the sale of white wash skirts. Our entire line is now on sale, all late summer models, beautifully tailored, pocket and pearl button trimmed, all sizes, fine for outing and afternoon wear. Skirts which sold for $2.75, $4.50 and $7.50. Now priced

$1.79, $3.29 and $5.39

SPECIAL SALE CREPE DE CHINE

We offered these beautiful crepe de chines to you last week. They are in short lengths, from 2 to 5 yards, in almost every wanted shade. These will make fine blouses for the fall season, or enough for pretty dresses. All taken from our regular stock. They sold for $2.75 and $3 yard. Look at the price now for these fine silks, yard... $2.19

Special Reduction

FOR THE SUMMER SEASON

CLEANING AND DYEING OF ALL GARMENTS

We Also Do Steam Pressing

Will Call For and Deliver All Work.

NEW YORK CLEANING & DYEING CO.

694 BROADWAY, KINGSTON, N. Y

Near Elmendorf St. Tel. 658.

First Christian King of Europe.

Lucius, a legendary king of Britain, is, by a Vatican manuscript, accorded the honor of being the first Christian king in Europe. Profane historians have failed to locate him. He asked Pope Eleutherius in 182 A. D. to baptise him. This was done and he went on a proselyting tour in France which ended in martyrdom.

ACORN HILL.

Acorn Hill, Aug. 17.—Our annual Sunday school picnic will be held on the Acorn Hill Church grounds August 24, afternoon and evening. Refreshments of all kinds, ice cream, candy, etc., will be on sale. A bountiful supper will be served. Everybody welcome. Proceeds for the benefit of the church. If stormy next fair evening.

Kingston Daily Freeman.

TERMS:

Per Annum in Advance $7.50
Per Month 65c
Fifteen Cents Per Week.

Entered as Second Class Matter at the Post Office at Kingston, N. Y.
Published by Freeman Publishing Company, Freeman Square, Kingston, N. Y. Jay E. Klock, President; Alfred DuFlon, secretary; Harry DuBois Frey, Treasurer. Address, Freeman Square, Kingston, N. Y. Louise M. Klock, Vice-President, 248 Albany Avenue, Kingston, N. Y.

Member American Newspaper Publishers Association.
Member Audit Bureau of Circulations.
Member New York Associated Dailies.
Official Paper of Kingston City.
Official Paper of Ulster County.

Please address all communications and make all money orders and checks payable to Freeman Publishing Company, Freeman Square.

Telephone Calls:
New York Telephone—Main Office Downtown, 1878. Uptown Office, 873.

KINGSTON, N. Y., AUG. 17, 1922.

THE PRIMARIES.

Primary contests can be made helpful or harmful to political parties. This depends wholly upon those who take part. If those who enter do so properly there can be no injury, in fact rivalry in many instances creates interest in party affairs. If, however, those who run fail to accept the result as the will of the enrolled voters and carry a grouch or disappointment away, then there is danger. But when the good loser will help the winner there is a benefit to all concerned.

There is nothing that makes a person so popular as being a good loser and there is nothing that makes a person more unpopular than being classed as a poor loser. Some of the most popular men in public life have won their popularity by being good losers, being defeated once and coming up again smiling and ready for a second battle. Incidentally it may be mentioned that former President Taft's personal popularity is due more to the fact that while he was beaten for the highest office within the gift of the people he took his defeat smilingly.

Men or women who enter a primary and who lose should not look upon one defeat as final because other primaries are coming. The method to pursue is to work hard for the victor and the victor is placed in position where at a later day he should do likewise. But one way or the other no person should go in a primary unless that person is willing to bide by the result. All contestants go in to win and as they expect the others to help them on election day if they are successful in the primary they should be just as ambitious to help if they lose.

When all is said and done a primary proves whether a contestant is a good loser or a poor loser. In many instances a good loser wins out in the long run. It is threadbare, but a true expression, that a man who is not a good loser will never be a good winner.

THE SPEED FOOL.

Investigation of most of the automobile accidents that occur in this section develops that excessive speed was the prime cause. As people are pretty much the same all over, it is probable that this explains a majority of the accidents which kill thousands every year, injure more thousands, destroy millions of dollars worth of property and make automobile insurance disproportionately costly. It seems as though that little accelerator works just like the "exhilarator" that many people call it and the car slides along at anywhere from 30 to 60 miles an hour with its driver auto-intoxicated, so to say.

This wholesale destruction of cars may be stimulating to the automobile business in one way but it surely puts the fear of the road into thousands who would like to own a car but have witnessed a wreck or two or had a close call and who won't buy because they fear they'll come to grief themselves.

The speed fiends and reckless drivers are making it increasingly probable that the law will yet compel the gearing of all cars down to a speed that will be a great inconvenience to those who do not use speed except when it is necessary.

GOOD CROPS.

In the midst of coal and railroad strikes there is a considerable measure of cheer in the information that this is a good farmer's year. We may have reason to fear that we may freeze next winter, but there is no reason to fear that we may starve. The summer rains so much complained of by vacationists have done a good work in the country as a whole, providing for a steady and sure growth of the crops. There is a big corn crop and a full, though not a bumper, wheat crop, and an apple crop double that of last year, the second largest potato crop is promised; and so on, through a list pretty generally satisfactory. "No other nation," we read, "takes from its soil new values each year approximating its national debt. No other nation approaches ours in visible wealth, or in potency of production of other wealth than agricultural. In the five grain crops alone we produce this year 5,[illegible] bushels, against 5,128,000,000 promised a month ago and 5,046,000,000 harvested last year. The supply is ample for both consumption and export."

Happily the farmers have not followed the fashion and gone on strike. The public is to be congratulated on this. The farmers may congratulate themselves that this year's abundance was produced at lower cost and that the demand from Europe will be limited only by Europe's ability to buy.

Burroughs Club Nature Notes

Copyright 1922.
By Burroughs Nature Club Co.

What do you want to know about Nature Subjects? Send any questions of general interest to the Nature Notes Department of this paper, enclosing self-addressed and stamped envelope for reply.

Can You Answer These Questions?

1. Is the scarlet tanager bright colored in winter?
2. How do peanuts grow?
3. Please tell me the name of the green lizard seen in South Carolina, that has something under his throat that he sticks out, and people call it his colors. Is he poison if he bites?

Answers in Tomorrow's Nature Notes.

Answers to Previous Questions.

1. Do all frogs croak?

The males do. The loud calls heard in spring when the frog chorus is in full blast, are the calls of males to their mates, uttered by adults. In the later season the calls are heard spasmodically, somewhat as birds utter their notes through the warm season, but regularly sing or give constant calls at the breeding season.

2. What is the color of natural lynx fur?

In the wild state, the lynx's coat is light grayish-tan or dingy color, the hairs showing rather reddish close to the hide. Along the back, running into the head, the fur is darker and the tail has an all-black tip. Under parts very light, practically white. Occasionally furs are made up in this natural color, but most lynx as worn is dyed glossy black, imitating somewhat the rare natural black fox.

3. Are albino birds healthy?

We don't know that they are positively unhealthy, but albinism is usually considered a symptom of degeneration somewhere. Albino birds are short lived as a general thing, because their coat makes them literally an easy mark for birds of prey or other foes.

MT. TREMPER.

Mt. Tremper, Aug. 16.—Week end guests at the Howland House enjoying the late trout season, included J. Myles Flynn, W. F. Stalling, C. P. Dorff of New York, J. L. Jensen of Copenhagen, Denmark.

Mrs. Frank Darnstadt, Miss C. Darnstadt, Mrs. C. Hoff and daughter Lillian, Mrs. Price and Harold Price of Brooklyn, who have been guests at the Howland House for the month of July, are remaining also for August. Other August guests are Mr. and Mrs. J. R. Dieter and Miss Georgiana Dieter and Mrs. F. C. King of New York City, A. Darnstadt and C. Young of Brooklyn, Mrs. Paul Speckenbach, Arthur, Elmer and Paul Speckenbach, Jr., and Mrs. Karl Speckenbach of Elmhurst, L. I., Mr. and Mrs. M. Andres and Judith Andres of Yonkers, N. Y., Mr. and Mrs. J. Arone of Jersey City. Kingston guests for Sunday were Mr. and Mrs. Babcock, and Mr. and Mrs. Herbert Thomas, Mr. and Mrs. J. Myles Flynn and sons Jack and Billy, Mrs. Anna Sess and son Cyril and little niece Ruth Charters and Mrs. Frank Darnstadt, Sr., and returned to their home in the city after spending the month of July at the Howland House.

Mr. Quack has had a large number of city guests stopping at his place.

Several of the guests at the Randall House returned to the city after spending the month of July. They expect a full house this week to stay until after Labor Day.

Miss Ruth Adams of Albany, is the guest of her cousins, the Misses Randall.

Mrs. Hewitt and daughters and friends motored from their bungalow, at Woodstock on Sunday, and called on Mrs. Grace Randall and family.

Dr. and Mrs. Harrison of New York, are visiting their son and daughter-in-law, Mr. and Mrs. John Harrison at Ideal Park.

Miss Ruth R. DeVall of New York City, is spending her vacation with her cousin, Mrs. Norman D. Wilber.

Mrs. John Peters and daughters Ruth and Hilda of Ridgefield, N. J., and Mr. and Mrs. Brummer of Richmond Hill, L. I., were callers at Mr. and Mrs. N. D. Wilber's last week.

The Reformed Church fair was held at the hall Tuesday afternoon and evening, August 15th.

James DeVall is visiting relatives here. He motored up with Mr. and Mrs. Henry Eldridge and friends of Kingston on Sunday. They were callers at Mr. and Mrs. John Davidson's.

Mrs. Ferris and little daughter are spending a few days with Mr. and Mrs. Bruce Davidson at Rosendale.

Mr. and Mrs. Brummer of Richmond Hill, L. I., have been guests of Mr. and Mrs. John Boerker.

Miss Ruth DeVall enjoyed a motor ride to Kingston with the Misses Randall on Monday and spent the day with Mr. and Mrs. Fred Hoffman and Mr. and Mrs. Samuel Scudder, and with them also motored to Ulster Park.

Mr. and Mrs. Samuel Scudder spent Sunday with Mrs. Grace Randall and family.

Samuel Avrutes of Brooklyn, N. Y., is a guest at W. A. Slyvert's this week.

Mrs. Jessie Hawley and daughter Margaret of New York City, are stopping with Mr. and Mrs. John Gardner for their vacation.

Cultivate Patience.

Patience is the ballast of the soul, that will keep it from rolling and tumbling in the greatest storms.—Bishop Hopkins.

CURRENT OFFERINGS AT THE THEATERS.

Constance Talmadge, candidate for mayor, catches votes and smiles and fourteen trunks of Parisian gowns as her platform in "Woman's Place," the comedy with lots-o'-pep at Keeney's tonight only. The woman's party ran Josephine for mayor, but they wouldn't let her talk; they picked her for beauty, not brains. But when she found her fiance was the opposition men's candidate not all the women in the world could stop Jo saying what she thought. It's a John Emerson-Anita Loos story which is your guarantee of a solid evening's enjoyment. Friday and Saturday Elsie Ferguson and Wallace Reid in "Forever," based on the novel "Peter Ibbetson" by George DuMaurier. The extraordinary cast includes Elliott Dexter, George Fawcett, Montagu Love, Barbara Dean, Dolores Cassinelli and Paul McAllister.

Jack Holt and Bebe Daniels in "North of the Rio Grande," is showing at the Auditorium tonight, a tale of the west with all its glorious thrills, fast riding, quick shooting and outdoor romance. Charles Hutchinson in "Go Get 'em Hutch," is the chapter play. Friday Charles Chaplin in "His Night Out" is programmed.

FIRE ALARM RUNG FOR MOTORCYCLE OF TROOPER

The automobile hog was in his element Wednesday evening about 8:30 o'clock on the uptown streets after a fire alarm had been rung in from Box 95 at the corner of Wasnington avenue and North Front street. Some excited individual pulled the hook in the box when a motorcycle of a state trooper got on fire, but which the trooper soon extinguished and rode away. Broadway, Albany avenue, Clinton avenue, North Front street, Wall street soon were crowded with autos, every driver running his car wildly irrespective of the safety of pedestrians who wished to cross streets, the auto drivers rushing to where the alarm was rung in so they could have been in the way of the firemen had the fire amounted to anything. On learning there was no fire the reckless running of the autos was repeated in the return directions.

BLUE MOUNTAIN.

Blue Mountain, Aug. 16.—Mrs. E. B. Myer and son Floyd and wife were recent callers at Pine Grove.

Mr. and Mrs. Charles Hommel of West Saugerties, were callers at the home of Nelson Schoonmaker Friday evening.

Mr. and Mrs. Frank Hill and Mr. and Mrs. Charles Myer and Frank Schoonmaker spent Sunday with Henry Myer and wife at Haines Falls.

Mrs. E. Cashdollar and daughter Gladys of Elka Park, are spending a few days with her son Clifford.

Ruth and Evelyn Schoonmaker and Ruth Becker of Woodstock, called on their parents Sunday evening.

Mr. and Mrs. William E. Hommel spent Monady evening at West Saugerties.

Mr. and Mrs. W. Mark spent Sunday at Pine Grove with the Kelly family.

Lela Cashdollar and friend of Woodstock, called on her brother Clifford and family Sunday evening.

Mr. and Mrs. Claude Hommel and son Merwin and Mrs. N. Schoonmaker spent Sunday afternoon with friends at West Saugerties.

Mr. and Mrs. Arthur Freligh of Saugerties, spent Sunday evening with her parents, Mr. and Mrs. P. Moore.

S. E. St. Amant has returned home after spending a few weeks in New York City.

GRANITE.

Granite, Aug. 17.—Mrs. Dan Vanderlyn and children, Lois and Dorothy, of Ellenville, are spending some time at the home of her father, W. D. Sheldon.

A number of people from this place attended the Home Bureau picnic at Kingston.

Mrs. Imogene Slater and Miss Nellie Slater pleasantly entertained on Thursday last the following people: Mrs. Rosetta Decker, Mrs. Will Addis and daughter Agnes, Mrs. Bert Schoonmaker and grandson Clyde Schneyer, all of Kerhonkson.

Mrs. Rene Schoonmaker of Accord, is visiting at the home of her daughter, Mrs. George Smith.

Miss Gladys Sheldon has been spending a few days at home owing to illness.

Miss Mattie Simpson visited her sister, Mrs. H. B. Sheldon, Wednesday.

Mrs. A. B. Sheldon is employed at Minnewaska.

Mr. and Mrs. Wilbur Ingraham and children Dorothy and Donald, of Yonkers, are spending a vacation at the home of Mrs. Ingraham's mother, Mrs. Imogene Slater.

SAMSONVILLE.

Samsonville, Aug. 16.—The Bide-a-Wee Cottage is well-filled with city guests. Two more arrived on Monday. Mr. Mayer the proprietor, is making many improvements to the place. He also expects this fall to enlarge the house so as to accommodate more people next year. Some new lawn swings were placed on the lawn this week and it is an up-to-date place under the new management.

Mr. and Mrs. L. D. Jansen and son of Hurley, Mr. and Mrs. Elson Oakley and family of Olive Bridge, spent Sunday at the home of their father, J. W. Kelder. The visit was in honor of Mr. Kelder's 52nd birthday, and a very pleasant day was spent.

Ward Kelder is spending a short vacation in Hurley with his sister, Mrs. L. D. Jansen.

TWENTY AND TEN YEARS AGO.

Aug. 17, 1902.—Death of Patrick Ward on Ann street.

Creditors of Masterson, Pegg & Company got dividend of 51 per cent.

Dr. Charles A. Jersey died in New York.

Aug. 17, 1912.—Frank Emerson Fuller and Miss Gertrude Overbagh married in Saugerties.

James S. Winne of the Stuyvesant Hotel bought Mason property on Fair street in rear of hotel.

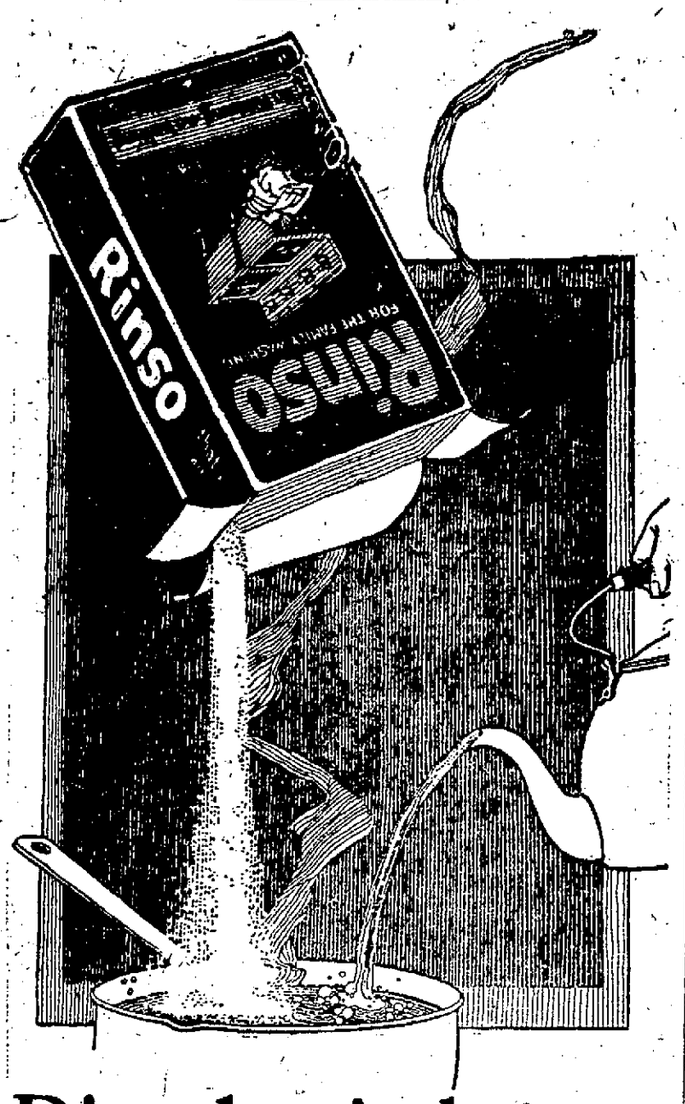

Dissolve in hot water—*use enough to get big lasting suds*

Then—

Just *soaking* in big lasting Rinso suds loosens the most ground-in dirt without weakening a single thread.

Only the very dirtiest places will need to be rubbed with a little dry Rinso.

Rinso takes the place of bar soap at every step of the family wash. Use it freely. It is the only soap you need.

Get Rinso today. Made by the largest soap makers in the world. Sold everywhere—at grocery and department stores. Lever Bros. Co., Cambridge, Mass.

Rinso does the family wash as easily and safely as Lux does fine things

Have You Visited Kingston's Newest and Finest Lake Resort?

You are invited to come and enjoy the splendid attractions of this ideal place at

MIRROR LAKE, ULSTER PARK.

SPECIAL CHICKEN DINNER $1.25

THE GOLDEN RULE INN

Boating Bathing Fishing

The DUNHAM HEATING SERVICE
REG. TRADE-MARK
MAKES RADIATORS HOT ALL OVER

THE Dunham Radiator Trap is one of the fundamentals of The Dunham Home Heating System. It is known the world over to heating engineers, as the device that revolutionized vacuum steam heating. The same reasons which made the engineers of the Woolworth Building, the imposing Field Museum of Chicago, and of nationally famous hotels, municipal buildings, industrial plants and homes, from Maine to California, prefer Dunham Heating Service, are the logical reasons which will appeal to you.

Estimates and full information without obligation.

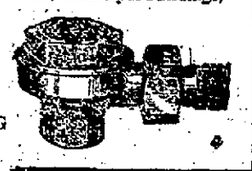

L. F. BANNON
PLUMBING, HEATING & CONTRACTING COMPANY,
KINGSTON, N. Y.

Early Start.

A doctor lately married a girl whom he had ushered into the world twenty years ago. Real love at first sight.—London Opinion.

SUPREME COURT OF THE STATE OF NEW YORK, ULSTER COUNTY.—In the Matter of The Application of UNITED BUTTON COMPANY, a corporation, for voluntary dissolution.

PLEASE TAKE NOTICE, that pursuant to an order of the Supreme Court of the State of New York, made on the 22nd day of July, 1922, at a Special Term thereof, held in and for the County of Albany, and heretofore entered in the office of the Clerk of the County of Ulster, the undersigned were appointed permanent receivers of UNITED BUTTON COMPANY, a domestic corporation, and the undersigned do hereby require:

(1) All persons indebted to such corporation on or before the 20th day of September, 1922, at the office of Latson & Tamblyn, attorneys for said receivers, No. 66 Broadway, Borough of Manhattan, City and State of New York, to render an account of all debts and sums of money owing by them respectively to such receivers and to pay the same;

(2) All persons having in their possession any property or effects of said corporation to deliver the same to the said receivers by the said 20th day of September, 1922;

(3) All the creditors of such corporation to deliver their respective accounts and demands to the receivers, or one of them, by the 20th day of September, 1922; and

(4) All persons holding any open or subsisting contract of such corporation to present the same in writing and in detail to such receivers at the office of Latson & Tamblyn, attorneys for said receivers, No. 66 Broadway, Borough of Manhattan, City of New York, on or before the 20th day of September, 1922.

Dated, New York City, July 31st, 1922.

WILLIAM A. PORTER,
EDWIN S. SCHENCK,
FRANK P. TENNEY,
HENRY H. BOWMAN,
Permanent Receivers of
UNITED BUTTON COMPANY.

ANNOUNCEMENT Extraordinary!

Ulster County Fair

FOR 1922

ELLENVILLE, N. Y.

August 22, 23, 24, 25

FOUR DAYS

Tuesday Children's Day

On this day all Children under 15 years will be admitted free!

Wednesday, Thursday

THE BEST HORSE RACING EVER SEEN IN ELLENVILLE

"BILLY" BRUSH, NEWBURGH, STARTER

RUNNING RACES!

FRIDAY Automobile Racing!

BAND CONCERTS AND Special Attractions

ON EACH DAY OF THE FAIR.

Admission - - 50c
Children - - 25c

All entries positively close Saturday, August 19, 1922, at 9 p. m.

F. J. POTTER, President.
BRICE MOORE, Secretary.
W. K. SHOOK, Treasurer.

For all information address:
BRICE MOORE, Secretary,
ELLENVILLE, N. Y.

Everybody knows that the Freeman Want-Ward ads. bring quick results. Try them.

Daddy's Evening Fairy Tale

MARY GRAHAM BONNER

IMPORTANT EVENTS

"As I told you the other day," said the Fairy Queen, "the help that Mother Nature gives me by showing me her diary is the greatest help in the world, when I want to get out a copy of the paper we call the Natureland News.

"Mother Nature keeps such an excellent diary. She has all the dates down, and just what happened on every date, and then she keeps her back diaries too, so you can see what happened last year at the same time, and whether there was an early summer or late fall or whatever you want to know.

"Now I have yet another copy of the Natureland News to give about, and so Fairies, I'd like to have you invite our friends to come and receive copies."

The Fairies went and asked all their friends to come and receive copies of the Natureland News.

And everyone of their friends came to Fairyland. The Oaf family came; the Brownies came; the Elves came; the Bogey family came; the Gnomes came; old Mr. Giant came; Witty Witch came, and the Breeze Brothers came and brought with them Mr. Wind.

"I shall ask old Mr. Giant to read the paper aloud today," said the Fairy Queen, "and then we are going to have a frolic with the shadows. By the time old Mr. Giant has finished reading it will be time for the shadows

"Mr. Giant Began to Read."

to come and play hide-and-go-seek with Mr. Sun.

"So, Mr. Giant, will you be so good as to read the paper aloud to everyone, so we can all know the important events which have happened lately in Natureland or which are about to happen."

"Gladly, gladly," said old Mr. Giant. "I will sit on yonder strong stump, and then I will read."

"Good," said Witty Witch. "We can all sit about the stump. But will it be too crowded for your long legs, Mr. Giant?"

"I think not, I thank you," answered old Mr. Giant most politely.

"I think there will be just about the right distance. The stump is fairly high."

"Yes, that is so," said Witty Witch.

So Mr. Giant settled himself on the stump, and all the fairyland creatures and their friends gathered about while the Breeze Brothers and Mr. Wind hovered near.

The Breeze Brothers were rather restless, and got up all the time for little races and dances and merry frolics, but no one minded, for such were their ways, and they did not mean anything rude by their actions.

They were just naturally restless.

Old Mr. Giant began to read. He read the weather report, and the name of the paper, and the name of the editor-in-charge—the Fairy Queen; of her assistants, Mother Nature, the Fairies, the Breeze Brothers.

He read of the Shadow ball, that was to take place shortly, and of Mr. Moon's advertisement to accept no other moons as substitutes.

Old Mr. Giant explained to those who did not know that substitutes were people who took the places of other people who had intended to be on hand.

For example, he explained, if he had promised to appear at a lecture hall and couldn't attend, the one whom he would send in his place would be the substitute.

Then he read the "Personal Items of News."

"Grandpa Frog, of Frog Hollow, has announced the opening meeting of the Frog Glee club to take place in the Hollow at eight o'clock, two weeks from Saturday evening."

Next he read:

"The members of the family of the Goatweed Emperor Butterfly are using the same leaf to feed upon as they use for a perch. Before long they will leave their present state as caterpillars, and will later become butterflies."

Then he read:

"General Sparrow and his family fought yesterday against Sergeant Starling and his family. The Starlings won but the Sparrows expect to have another chance soon."

And then the shadows appeared and the fairyland-shadow ball and frolic commenced!

How, Why and What.

How do fish hear?

Fish do not hear. They are not equipped with ears.

Drake's Valuable Remedy

For External Internal Use

For breaking up a Cold, Sore Throat, Neuralgia and Toothache, Colic, Cramps, Cholera, Morbus Headache, External Pains and Diarrhoea.

Price 35c per bottle
Your Druggist or Grocer.

GAS BUGGIES—That's just like a woman

THEM DAYS IS GONE FOREVER. Melodize this on your mouth-organ. by Al. Posen

THE KITCHEN CABINET

Copyright, 1922, Western Newspaper Union.

What's the use of always fretting
At the trials we shall find
Ever strewn along our pathway—
Travel on and never mind.

SUMMER DISHES

A delicious summer salad is prepared by using ripe, juicy peaches. Peel and halve them and remove the stones, arrange on a bed of lettuce hearts and fill the centers with a ball of highly seasoned cream cheese which has been mixed with chopped nuts and serve with mayonnaise dressing.

Raisins have a natural iron content which makes them a valuable food. A handful added to almost any salad will add to its flavor as well as its food value. Raisins added to boiled rice, bread puddings and simple foods prepared for the children will tempt them to eat food otherwise refused.

Raisin Roly Poly.—Sift one cupful of flour with one teaspoonful each of salt and baking powder, add one teaspoonful of butter and two of lard, mix well, add one-half cupful of milk and two tablespoonfuls of sugar. Roll out one-fourth inch in thickness and cover with one cupful of raisins seeded and stewed until thick, adding one tablespoonful of sugar. Roll the same as a jelly roll and brush with butter; sprinkle with sugar and bake in a moderate oven. Serve warm with a lemon sauce.

Apricot Tort.—Make a tender white layer cake, baking in two layers. Take two pounds of ripe apricots, peel and mash and put through a sieve; one can drained may be used if the fresh are not obtainable. Add powdered sugar to sweeten and one tablespoonful of butter. Spread on the cake for a filling and cover the cake with frosting. Decorate with halves of the apricots.

Boiled Fish With Butter Sauce.—Drop the fish tied in a cheese cloth into boiling water and simmer until tender; seasoning such as onion, bay leaf or parsley may be added to the water when cooking. Drain the fish and serve with a rich white sauce to which has been added while hot another tablespoonful of butter and the juice of a large lemon, with salt and pepper to season. Serve cold or hot with the fish.

Nellie Maxwell

Brains.

World-famous Dr. George W. Crile, who operates as skillfully with one hand as the other, compares the human body to a dry cell, with liver the negative pole, brain the positive.

Anything that affects the liver will also affect the brain, says Crile.

Indirectly, therefore, it appears that the intellect is partly in the liver. Sluggish liver frequently is the cause of stupidity. A course in calomel sometimes is worth more than a course in school.

Twins Puzzled Mother.

Twins that cannot be told apart by their own mother live in Syracuse, N. Y. The other day a woman rushed into a police station and said one of her boys had got lost while she was shopping. She didn't know which one it was so she had to go home and ask the other twin which he was. He said he was Milton so an alarm was spread for Edwin.

"Guess what's for lunch, Daddy—an' Mother says that Nancy an' me are going to have Kellogg's Corn Flakes all summer long because they are so good for our stomachs! Guess what, Daddy, 'nen you can have some quick!"

Wonderful for warm days!

Kellogg's CORN FLAKES with fresh fruit!

Play safe with your stomach—and your health—this summer! Get yourself and your family away from a heavy diet. Eat lighter, sustaining foods and work better, play better, sleep better and feel better.

Put Kellogg's Corn Flakes first on your summer diet list! Wonderful food—wonderful through its nourishing elements; wonderful in refreshing deliciousness and in crisp crunchiness and flavor!

And, Kellogg's Corn Flakes digest without taxing the stomach—yet they are satisfying! There isn't anything more refreshing, more palatable, more beneficial on a hot day than a big bowlful of Kellogg's with plenty of cold milk and luscious fresh fruit!

As an extra-special treat some evening very soon have a surprise hot-day dessert—Kellogg's Corn Flakes with lots of cream and fresh fruit. Kellogg's are ready to serve—no trouble at all!

Kellogg's Corn Flakes are sold only in the RED and GREEN package that bears the signature of W. K. Kellogg, originator of Corn Flakes. None are genuine without it.

Kellogg's CORN FLAKES

Also makers of KELLOGG'S KRUMBLES and KELLOGG'S BRAN, cooked and krumbled

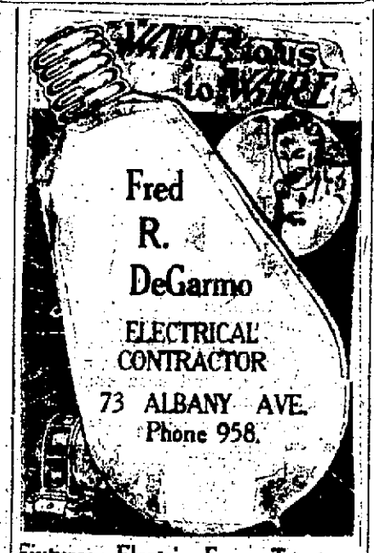

Fixtures, Electric Fans, Toasters, Percolators and Table Lamps.
Estimates on all Kinds of Work.
Electrical Supplies of all Kinds
Repair Department Connected.
PRICES REASONABLE.

Hudson River Day Line

Steamers "Washington Irving," "Henderick Hudson," "Robert Fulton," "De Witt Clinton," "Albany."
Daily including Sunday.
DAYLIGHT SAVING TIME.

Down steamer leaves Kingston Point at 1:05 P. M. for Poughkeepsie, Newburgh, Yonkers and New York City, arriving W. 129th St. 5:30 P. M., W. 42d St. 6:00 P. M., Desbrosses St. 6:30 P. M.

Up steamer leaves Kingston Point 2:15 P. M. for Catskill, Hudson and Albany, arriving at 6:30 P. M. Time table subject to change without notice.

Music. Restaurant. Luncheons.

NOTICE TO CREDITORS.—In pursuance of an order of Hon. George F. Kaufman, Surrogate of Ulster County, notice is hereby given, according to law, to all persons having claims against John C. Oliver, late of the Town of Marbletown, County of Ulster, deceased, testate, to present the same with the vouchers in support thereof, to the undersigned, John Clifford Cole and Virgil B. Van Wagonen, the Executors of the estate of said deceased, at the office of Virgil B. Van Wagonen, 240 Fair street, in the City of Kingston, Ulster County, N. Y., on or before the 10th day of December, 1922.

Dated June 7, 1922.

JOHN CLIFFORD COLE,
VIRGIL B. VAN WAGONEN,
As Executors of Will of John C. Oliver, Deceased.

NOTICE TO CREDITORS.—In pursuance of an order of Hon. George F. Kaufman, Surrogate of Ulster County, notice is hereby given, according to law, to all persons having claims against Mollie H. Brown, also known as Molly H. Brown, Molly Brown and Mrs. Mollie H. Brown, late of the City of Kingston, County of Ulster, deceased, testate, to present the same with the vouchers in support thereof, to the undersigned, Charles Brown, the Executor of the estate of said deceased, at the office of Chris A. Murray, 32 East Strand, in the said City of Kingston, on or before the 10th day of October, 1922.

Dated April 5th, 1922.

CHARLES BROWN,
Executor.

Chris. A. Murray, Attorney for Executor, 32 East Strand, Kingston, N. Y.

Cuticura Talcum Is So Refreshing

A few grains of this exquisitely scented powder dusted on the skin soothes and cools, and overcomes heavy perspiration. It is an ideal face, skin, baby and dusting powder and takes the place of other perfumes for the skin.

Sample Each Free by Mail. Address: "Cuticura Laboratories, Dept. 21F, Boston 49, Mass." Sold everywhere. Soap 25c. Ointment 25 and 50c. Talcum 25c. Cuticura Soap shaves without mug.

RONDOUT SAVINGS BANK

20 Ferry Street

OFFICERS:

J. GRAHAM ROSE, President.
JOHN D. SCHOONMAKER, First Vice-President.
JOHN S. THOMPSON, Second Vice-President.
DAYTON MURRAY, Secretary.
HERBERT HALL, Bookkeeper.
EDWARD J. ABERNETHY, Clerk.

TRUSTEES:

J. D. Schoonmaker, E. Coykendall,
J. Graham Rose, F. Stephan, Jr.
Wesley D. Hale, W. A. Van Derveer,
Frank Coykendall, A. A. Stern,
John S. Thompson, H. H. Flemming,
Nicholas Stock.

Deposits July 1st	$3,237,806 18
Surplus with Bonds at Par Value	661,311 37
Surplus with Bonds at Market Value	543,967 37

Deposits made on or before the third day of any month will draw interest from the first of the month.

A semi-annual dividend at the rate of 4 per cent per annum was declared for six months ending June 30, 1922, on all sums from $5.00 to $3,000.00.

Banking Hours, 10:00 A. M. to 3:00 P. M. Saturdays, 9:00 A. M. to 12:00 M.

Accounts may be opened by mail. Send for full instructions.

TIME TABLE OF

ULSTER & DELAWARE R. R.

Effective June 25th, 1922
Eastern Standard Time.

Trains are due to leave this city as follows:

Kingston Point *1:45 p. m.
Rondout Station †5:30 a. m.; s6:15 a. m.
Union Station †6:40 a. m.; s6:55 a. m.; *12:52 p. m.; *2:10 p. m.; †3:00 p. m.; 5:30 p. m., Friday only.

Trains are due to arrive as follows:

Union Station †10:05 a. m.; †10:35 a. m.; s11:25 a. m.; *4:13 p. m.; †6:16 p. m.; †6:24 p. m.; s7:45 p. m. Commencing July 9.
Rondout Station †10:55 a. m.; s11:40 a. m.; †6:33 p. m.; †6:45 p. m.
Kingston Point †11:00 a. m.; s11:45 a. m.
*Daily. †Daily except Sunday. sSunday only.

NOTICE TO SUBMIT BIDS.

Sealed proposals are invited for the erection and completion of a frame School Building for School District No. 1, Town of Kingston, and bids will be received up to the 19th day of August, 12 o'clock noon, (standard time) by the Chairman of Building Committee at the address below.

The building to be substantially completed on or before the 14th day of October, 1922.

The work will be let under contracts covering:

(A) Masonry, Carpentry and Painting.
(B) Plumbing and Heating.

Plans and specifications may be obtained at the office of Myron S. Teller, Architect, 290 Wall Street, Kingston, New York. A deposit of Five Dollars will be required and the same refunded on return of the plans and specifications.

The Building Committee reserves the right to reject any or all bids.

Dated August 4th, 1922.

Building Committee:
MRS. CHRISTINE SIEMSEN, Chairman
HARRY HULSAIR,
BARTHOLOMEW J. CALLAHAN.
School District No. 1, Town of Kingston, Sawkill, R. F. D. No. 4, Ulster County, New York.

THEY SURELY ARE WONDERFUL LITTLE WORKERS—
FREEMAN ONE-CENT-A-WORD "WANT" ADLETS

Larkin's Final Clean-Up Shoe Sale!

We have a number of odds and ends left over from our Annual Summer Sale that we are anxious to dispose of and have put the knife through a great many styles to hurry disposal.

Children's and Misses' Pumps and Oxfords. CLEAN-UP PRICE $1.98
One Lot of Ladies' White Canvas and Buck Shoes and Oxfords. CLEAN-UP PRICE 98c
Boys' Brown Tennis Bals, not all sizes. CLEAN-UP PRICE 98c
Small Lot of Ladies' Black Kid Oxfords, some with rubber heels. CLEAN-UP PRICE $2.98
Ladies' Black Kid House Slippers, with one strap and rubber heel. CLEAN-UP PRICE $1.69
Children's Barefoot Sandals. CLEAN-UP PRICE 98c
Ladies' White Sport Oxfords. CLEAN-UP PRICE $2.45
Ladies' White Canvas Oxfords and Pumps. CLEAN-UP PRICE $1.98

Big reductions on all Children's White Footwear, in all the newest styles, buck and canvas.

John J. Larkin

Mansion House Building. OPEN EVENINGS. 17 Broadway, Downtown.

ATTRACTIVE REED FURNITURE OF THE "BETTER KIND"

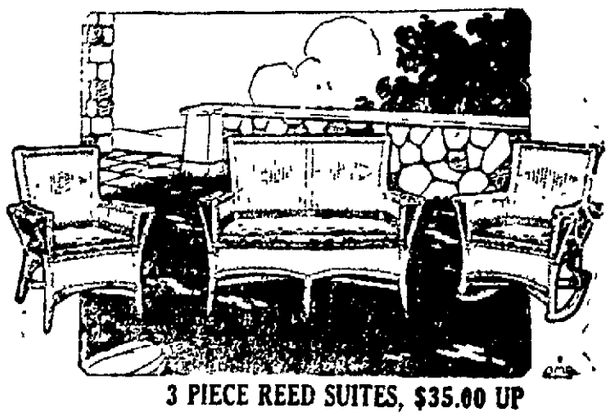

3 PIECE REED SUITES, $35.00 UP

PORCH ROCKERS $2.98 UP

CHAIRS $2.50 UP

CREX RUGS 4 ft. 6 x 7 ft. 6. $3.50

THE HOUSE OF QUALITY STOCK-CORDTS INC. KINGSTON, N.Y.

Extraordinary Sale!

—OF—

HIGH GRADE SUMMER FOOTWEAR

FINAL CLEAN UP

IF YOU DESIRE TO SAVE MONEY, COME IN.

GREENWALD'S
THE LIVE SHOE STORE OF ULSTER COUNTY
COR. BROADWAY AND ABEEL ST.
DOWN TOWN OPEN EVENINGS

Drastic Price Cuts

—IN A SALE OF—

Grass Rugs for Summer Use

9x12 ..... $5.50 || 8x10 ..... $5.00
6x9 ..... $3.25 || 36x72 ..... $1.00

We are Showing a Complete Line of Refrigerators, Perfection Oil Stoves, Ovens and Gas Plates at a Very Low Price.

HEADQUARTERS FOR FLOOR COVERINGS.

Kaplan Furniture Co.,
INCORPORATED.
14 E. Strand, Downtown.

Telephone 755. Open Evenings.

S. E. EIGHMEY

Dollar Day Wednesday, August 23rd Dollar Day

The Dollar Day Sale That's Different—

The more you buy on DOLLAR DAY the more Dollars you will save. WEDNESDAY, AUGUST 23, will be a big day. Watch for our ad. in Daily Freeman.

The Downtown Dry Goods Store

26 BROADWAY, CORNER MILL STREET.

A Large Assortment

Of Young Men's and Men's Suits of the finest fabrics will be sold at Reduced Prices. A large assortment of Boys' One and Two Pant Suits to be sold at a big reduction.

Men's Shirts, collars attached and collars to match, especially priced ..... $1.79 to $2.49
Men's Shirts in Silks, Crepes and Broadcloths ..... $3.50 to $6.50
Men's Silk Hose, hand clocked ..... 49c to $1.25

Monito Hosiery MAX KLINE Whitney Shirts
20 BROADWAY,
OPEN EVENINGS. DOWNTOWN.

QUOTATIONS AT PUBLIC MARKET

Ulster county peaches the nice kind, are coming into market and at the public market this morning the demand for them continued large White peaches of the clingstone variety, and of the best quality brought from $1 to $1 25 the basket while the luscious freestone ones sold from $1 50 to $1 75 the basket which is considered a good price Sweet corn and yellow bantam corn continue to be big sellers the summer boarding house keepers being the buyers Thursday s quotations were as follows

Peaches, white No 1—$1 to $1,25 per basket
Peaches white No 2—60c to 75c per basket
Peaches yellow freestone—$1 50 to $1 75 per basket
Apples, red—60c to 70c per basket
Apples, green—40c to 50c per basket
Plums (prunes)—$1 75 per basket
Bartlett Pears—80c to $1 25 per basket
Clapp s Pears—40c to 75c per basket
Sweet Corn, green—75c to $1 per 100
Golden Bantam—90c to $1 10 per 100
Peppers—75c to 85c per 100
Cucumbers—75c to 90c per 100
Pickles—60c to 75c per 100
Potatoes—85c to $1 per bushel
Potatoes No 2—60c to 80c per bushel
Crab Apples—35c to 50c per basket
Beets—35c to 40c per dozen bunches
Carrots—30c to 35c per dozen bunches
Squash, white—60c per dozen

HIGH WOODS

High Woods Aug 16—Mr and Mrs Charles Lewis have rooms for a few weeks at Lewis York s

Mrs William Brown of Kingston and Mrs Brooks of Hyde Park are staying at Mrs Amanda Felten s for a few days

Adolph G Friedrich of Corona L I, spent Sunday with his family here

Mrs W Darragh and family who have been in L Donaway s bungalow since May 1, returned to New York last Saturday

Elsie Delanoy of Flatbush is spending two weeks of her summer vacation with her aunt, Mrs Sauly Felten

Carle & York have had a new tank for gasoline put in front of their store for convenience of customers-

Laura Miller of Saugerties is at Mrs Ellen Kiersted's for a few days

The Willing Workers met last Wednesday and a busy time was had with tongues and fingers, preparing for the annual fair on Labor Day Mrs C Vredenburgh of New York, Mrs L Mergendahl of Stonington Mass and Mrs C L Chist, wife of a former pastor, now residing in New Brunswick, were the guests present

Mrs S V York spent two days in Saugerties last week with her brother Victor Longendyke

Mr and Mrs Joseph Lord and some friends who were at her father s, the Rev C L Chilt's farm returned to New York last week

Mrs Mary E Jones of Kingston was at her brother's, Cyrus Longendyke, Sunday

Mr and Mrs Louis Pettit and her father, William Brown of Kingston, called at Mrs Amanda Felten's Sunday afternoon

Mr and Mrs James McDaniel and daughter of Bridgeport, Conn. are spending part of his vacation with her sister in their old home here

Mrs Marian Lasher of Newburgh and Mrs E Van Gaasbeck of Saugerties spent last Thursday with their sister, Mrs Wilson Akerman

Mr and Mrs Charles Carle of Kingston spent Sunday with his parents here.

State Troopers Were There.

There were a dozen of state troopers in this city on Wednesday, doing duty at the outing at Forsyth Park and the best of order was preserved in every particular, the crowds and automobilists paying respectful attention to their instructions, given in a gentlemanly way

Everything a Drug Store Should Carry

PEROXIDE TOOTH PASTE
SOMETHING ENTIRELY DIFFERENT
and
OLD FASHIONED COUGH SYRUP

WEBER'S PHARMACY
55 BROADWAY, - DOWNTOWN.

GOLDMAN'S STYLE SHOP

GREATEST CLEARANCE

Of Women's and Misses' Summer Dresses

100 Dresses consisting of Imported and Domestic Ginghams, Voiles and Organdies.

$1.98, $2.95, $3.98, $6.49

White Sweaters—Slip-ons
Special for Saturday $1.75

Genuine Leather Hand Bags
$4.50 Value—$2.50

Goldman's Style Shop

24 BROADWAY. DOWNTOWN.

WE AIM TO PLEASE

MID-SUMMER SALE

Ladies' Pink and White Night Gowns .75c, 98c
Ladies' White Under Skirts 50c, 98c
Ladies' Pink and White Bloomers ... 39c, 48c
Children's Dresses, Special 98c
Boys' Sport Waists 50c, 98c
Boys' Overalls 25c, 35c, 75c
Men's Negligee Shirts 98c
Men's Sport Shirts 98c
Men's Lisle Hose 15, 25c, 35c
Cretonnes, 36 in. wide ..... 25c yd.

M. KERLEY'S, 33 E. STRAND

S. BAKER & SON

HOUSEFURNISHING AND DRY GOODS STORES

35 N. FRONT ST., UPTOWN.
38 E. STRAND, DOWNTOWN.

MASON FRUIT JARS
1 pt. Jars, doz. 80c
1 qt. Jars, doz. 90c
2 qt. Jars, doz. $1.35

IDEAL FRUIT JARS—GLASS TOPS
1 pt. Jars, doz. 95c
1 qt. Jars, doz. $1.10
2 qt. Jars, doz. $1.50
Jelly Glasses, doz. 45c
Mason's Tops, doz. 30c
Good Luck Rubbers, doz. 10c

WINDOW SCREENS
65c Window Screens .. 50c

OIL STOVES
$15 Oil Stoves, 3 burners $8.98
$19 Oil Stoves, 2 burners $12.50
With stand.

KEGS AND BARRELS
$2.00 and up to $4.00

FIRELESS COOKERS
$30 Toledo Fireless Cookers $21.49
$45 Toledo Cookers $32.49
$50 Cookers—Extra Large $34.99

Dry Goods, Aluminum Ware and Everything in the House Furnishing Line

Julius Kline

23 BROADWAY, DOWNTOWN.

Mid-Summer

CLEARANCE SALE

On all Men's and Boys' Suits. This is a great saving in buying.

Suits $12.45
Suits $16.50
Suits $18.50
Suits $22.25
Boys' Suits $5.85
Boys' Suits $6.50
Boys' Suits $8.50
Khaki Pants $1.25
Khaki Pants $1.50
Khaki Pants $2.00
Men's Underwear 39c
Men's Underwear 69c
B. V. D. Union Suits . $1.25
Union Suits 75c
Hose, all cotton 25c
Silk Hose 48c
A Great Line of Shirts, 75c, 98c, $1.25, $1.65, $1.98

REMEMBER THE PLACE AND GET THESE BARGAINS.

Julius Kline

23 BROADWAY, DOWNTOWN, KINGSTON, N. Y.

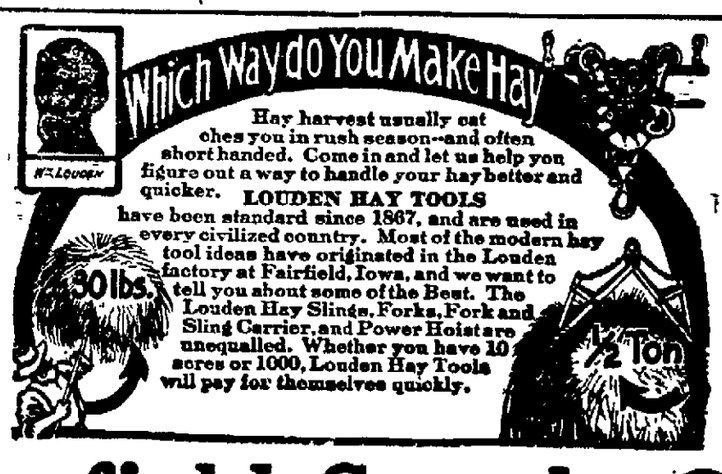

Canfield Supply Co.

STRAND & FERRY ST., KINGSTON, N. Y.
"THE BIG DOWNTOWN STORE"

Clearance Sale

All Summer Apparel will be sacrificed in this sale at very low prices.

A large assortment of Gingham, Organdie and Voile Dresses especially priced ..... $1.98 to $3.98
Sweaters, all colors $1.98

S. KLINE

DOWNTOWN CLOAK AND SUIT STORE.
18 BROADWAY. OPEN EVENINGS.

Got Rid of Her Burning Feet

Thanks to Husband's Kindness

Callouses Also Peeled Right Off, and Soft Corns Faded Away!

"For many years the burning callouses on my feet and soft corns between my toes nearly drove me crazy," says Mrs. Anna Beckman. "My housework was endless torture and I was compelled to wear shoes much too large to get around at all. The terrible aches and pains almost ruined my nerves. In fact, I believe I aged ten years in the past year or two. Plasters, powders and medicated foot-baths did no good. But one day, thanks to my husband's kindness, he brought home a box of Gypsy Foot Relief, a secret from the desert. The very first time I used it, the burning stopped. Three days later the callouses peeled right off, leaving the skin soft and smooth, while the corns between my toes just seemed to fade away. The swelling went down and I can now wear shoes two sizes smaller than the ones I had to wear when my feet were in such awful shape. I really feel as if I had a pair of new feet, and I am telling all my friends and neighbors who have any foot troubles to use Gypsy Foot Relief."

NOTE.—Gypsy Foot Relief, referred to by Mrs. Beckman, can be applied in a minute, without fuss or bother. Sure, quick relief comes three minutes later, or the makers give back the little it costs. It is sold in this city by all good druggists including

McBride's Drug Stores, Kingston Central Pharmacy, United Drug Store and A. & R. Cohen.

"IN THE PUBLIC EYE" BY Dr. S. Stern

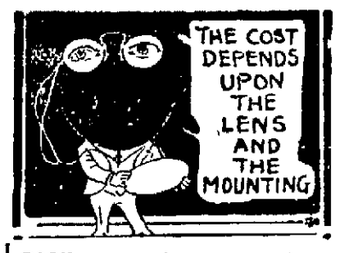

YOU can receive an expert optometric examination of your eyes, the proper prescription and the mounted lenses at a modified price if you seek our services. You select the mountings and we prescribe the lenses. Upon the amount of work done upon the lenses and your choice of suitable mountings depends the price we charge you. In any event you will be perfectly satisfied.

S. STERN

Optometrist and Mfg. Optician
12 Broadway, Kingston, N. Y.
(Downtown)
Estab. 1860. Phone 127-W.

...Newspaper will bring ...d returns on the money invested.

A Warning To Property Owners

The automobile has produced a new type of bandit, making access to remote localities and means of a quick getaway. Every property owner should carry Ætna Burglary Insurance as a sure means of protecting himself from financial loss resulting from this form of criminal activity.

ÆTNA-IZE

PARDEE'S Insurance Agency

No. 6 Broadway (Upstairs) Kingston, N. Y.

Auditorium TONIGHT 2:30, 7-9 7c

ACTION EVERY MINUTE

"North of the Rio Grande"

All Speed and Excitement With a Punch in Everyone.

—ALSO—

CHARLES HUTCHINSON

In the Mile-a-Minute Chapter Play

"GO GET 'EM HUTCH"

HAROLD LLOYD COMEDY

FRIDAY—CHARLIE CHAPLIN

EIGHT INJURED IN DITCHED TRUCK

Brakes on a commercial truck which failed to work Wednesday evening about 6.30 o'clock, caused the truck to leave the road and upset in a ditch alongside, on one of the steep grades leading from Lake Mohonk to New Paltz. It was said that there were thirteen men and women on the truck, they being on their way back to Ashokan from Lake Mohonk where they had been on a day's outing. Eight of the party were more or less injured one very seriously, six of them being:

Emil Mistand, Brooklyn, fracture of shoulder, collar bone fractured, bad scalp wounds.

Mrs. Emil Mistand, bad scalp wounds, left shoulder fractured and fracture of skull.

Aldena Wagner, scalp badly torn and scalp wounds, back injured, scalp wounds and bad contusions.

Lillian Wagner, injuries about the head and scalp.

Catherine Miller, back hurt, scalp wounds, injury to right arm.

A Mrs. Erwin, right foot injured.

Word of the accident was sent to New Paltz and auto rushed to the scene and the injured were conveyed in them to the Kingston City Hospital. There Drs. E. E. Norwood, A. A. Stein and Frank B. Quinlan were awaiting their coming, notification having been sent by telephone to the hospital of the accident, and attended to the injured.

This morning the condition of Mrs. Mistand, who is an old lady, was considered serious by reason of the fracture of the skull. Two others of the party who were badly shaken up called at the hospital this morning and were attended to, they being Mr. Wagner, father of the Wagner girls, and a young man, a grandson of Mrs. Mistand.

WILLOW

Willow, Aug. 17.—Tiron Mosher made a trip to Hunter the past week with chickens.

George Lane and sister, Emma, and cousin Miss Lou, spent one day at Haines Falls last week visiting Ella Lane.

Mr. Martin's guests will leave for New York city Friday.

The Wesleyan Church will be closed Sunday and meeting will be held in the M. E. Church, as painters are at work on the inside of the Wesleyan Church. Sunday school at 10 o'clock and preaching at 11.

The Rev. Mr. Osgood, who has been visiting at the parsonage the past week, returned to his home in Long Island.

Our pastor and Esther Osgood made a business trip to Acorn Hill on Monday.

Mrs. Preston Hoffman called at the parsonage one day this week.

Acorn Hill service on Sunday as usual.

George Gerry and family of Shokan attended Sunday services at Willow Church.

Frank Simmons of Peyster is visiting at the Rev. M. Sellers's.

The Rev. Mr. Sellers and the Rev. Mr. Osgood called on Mr. Sagendorf's last week.

Mrs. Walter Hoffman entertained her father and mother from Phoenicia the past week.

Most farmers have finished haying.

Ask Yourself The Questions.

Do you count your days thankfully? Forgive your friends? Grow gentler and better as advancing age?—Horace.

Gardiner Team Wins Barnyard Golf Trophy

The Barnyard Golf Contest for the Chamber of Commerce cup is now merely a matter of history and the Gardiner team composed of Dan Dore and Shirley Grey have gone back to their home town the proud possessors of the handsome cup offered to the winners of this contest. Wednesday afternoon the last semi-final match was held between Mt. Tremper and Gardiner. Although "Pop" Short and his boy fought valiantly they were not able to withstand the four aces made by Dore and the credit is the work of his partner and as a result the Mt. Tremper team went down to defeat to the tune of 52-27.

The Kerhonkson team then decided to take a fall out of the Gardiner representatives. However, although Davis and Churchman fought hard, they were not able to match the wonderful work of Dore for the Gardiner team and as a result Gardiner won the final match 50-28 and were presented with the trophy by Referee Chase. If any individual star were to be picked out there is no doubt but that Dore would be the man.

The matches were witnessed by a considerable crowd of interested onlookers and the participants were urged on by the cheers of their respective communities. Gardiner now has the privilege of keeping the Chamber of Commerce cup for one year until the next contest and the cup does not become the permanent property of any one community until they have won it for three years.

ON THE DIAMOND.

Results in the Big Leagues And Games Scheduled Today.

STANDING OF THE CLUBS.

National League.

	W	L	P.C.
New York	66	45	.595
St. Louis	64	48	.571
Chicago	63	49	.563
Pittsburgh	59	50	.541
Cincinnati	61	53	.535
Brooklyn	53	56	.486
Philadelphia	38	66	.365
Boston	35	72	.327

American League.

	W.	L.	P.C.
St. Louis	67	46	.593
New York	66	47	.584
Detroit	60	53	.531
Chicago	57	54	.514
Cleveland	58	58	.500
Washington	54	57	.486
Philadelphia	44	64	.407
Boston	42	68	.382

International League.

	W.	L.	P.C.
Baltimore	87	35	.713
Rochester	72	50	.590
Buffalo	71	56	.559
Jersey City	67	57	.540
Toronto	60	64	.484
Reading	52	70	.426
Syracuse	47	76	.382
Newark	38	86	.306

YESTERDAY'S RESULTS.

National League.

New York, 7, Pittsburgh, 6.
Brooklyn, 3; St. Louis, 2.
Cincinnati, 3; Philadelphia, 1.
Chicago, 9, Boston, 4.

American League.

Detroit, 7; New York, 3.
St. Louis, 7, Washington, 3.
Washington, 11; St. Louis, 3.
Boston, 5, Chicago, 3.
Philadelphia, 10; Cleveland, 9.

International League.

Jersey City, 7; Toronto, 3.
Buffalo, 5; Newark, 2.
Newark, 7; Buffalo, 6.
Baltimore, 8, Rochester, 7.
Baltimore, 7, Rochester, 6.
Reading, 6, Syracuse, 3.

GAMES SCHEDULED TODAY.

National League.

New York at Pittsburgh, cloudy.
Philadelphia at Cincinnati, clear.
Boston at Chicago, clear.
Brooklyn at St. Louis, clear.

American League.

Detroit at New York, clear.
Cleveland at Philadelphia, clear.
Chicago at Boston, clear, two games.
St. Louis at Washington, clear.

International League.

Toronto at Jersey City, clear, two games.
Buffalo at Newark, clear.
Syracuse at Reading, clear.
Rochester at Baltimore, clear.

Latter Never Tells on You.

He that is void of wisdom despiseth his neighbor, but a man of understanding holdeth his peace.—Solomon.

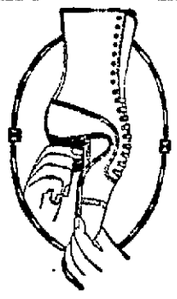

Like Going Barefoot

The feeling of freedom, the comfortable stretching of toes, the natural arching of the instep—the joys of going barefoot are experienced in wearing Cantilever Shoes. And in addition, they afford the restful support so necessary if you must stand for a long time or walk on hard pavements.

JUST COMFORT.

The Cantilever Shoe never binds nor hurts. The last is designed to conform to the outline of the foot. The sole is patterned with a natural inner line so that the toes lie straight ahead and have plenty of room. This natural position of the foot, with the well set heel, combine to encourage correct posture.

FREE AS NATURE

And instead of a rigid, unyielding sole, the Cantilever shoe has a shank that is flexible. Your muscles move as freely as they would if you were barefooted, for the shoe bends WITH the foot. The instep flexes naturally; the tissues grow strong from the exercise they enjoy in walking. Cantilevers are recommended by physicians and specialists for all forms of foot troubles. In particular, they prevent and correct fallen arches.

SOLE AGENTS FOR KINGSTON.

E. T. Stelle & Son

312 WALL ST.

About the Folks

Mr. and Mrs. R. W. Lyons of East Kingston were in town Wednesday.

Mrs. Mary Weeks of Downs street accompanied Mr. and Mrs. W. Miller to Asbury Park.

Deputy Attorney General and Mrs. Arthur E. Rose of Albany are spending some time at Moonhaw Lodge.

Mr. and Mrs. James J. O'Connor have returned to their home, 19 Johnston avenue, after a ten days' sojourn at Block Island.

Miss Irene deSteuben of Melbourne, Florida, who has been visiting in Maryland and Virginia, is the guest of Mrs. Charles Smith, 70 Elmendorf street for three weeks.

George Bilyou of 81 Tubby street, who underwent an operation for appendicitis at the Benedictine Hospital, performed by Drs. W. J. and J. G. O'Leary, is doing very nicely.

Mr. and Mrs. C. Alberts and daughter Catherine, of Albany, who have been spending a week with Miss C. Myer at her home, 241 Hasbrouck avenue, will return to their home this evening.

The Rev. John B. Steketee and Mrs. Steketee, and children, and Mrs. Steketee's parents, Henry B. Moak and Mrs. Moak, have removed from Flatbush parsonage into their new home at 198 Washington avenue. Their telephone number is 1461-W.

Mr. and Mrs. John Schwalbach left this morning for Detroit, Mich., to attend the annual convention of the Catholic Central Society, Mr. Schwalbach having been appointed a delegate of the Catholic State League of New York.

Joseph L. Plough, who massages the street pavement in the West Shore section for the department of public works, is at Freeport, L. I., attending the state convention of volunteer firemen, which event he has attended for a number of years. He will return with a package of ribbon badges as souvenirs and a glowing story of the magnitude of the big parade of the fire fighters.

UNITED HUDSON ELECTRIC ACQUIRES UPRIVER STOCK

The Upper Hudson Electric and Railroad Company has just sold to the United Hudson Electric Corporation $400,000 of its capital stock at par. Previous to this sale there was $150,000 of stock outstanding. The proceeds of the sale will be used by the Upper Hudson company to take up $185,000 of underlying bonds, to pay for construction already made and to be made around Catskill and to pay outstanding loans to banks in the territory.

MOMBACCUS HEIGHTS

Mombaccus Heights, Aug. 17.—Relatives from Newburgh spent the week end with Joel Lennon and family recently.

Harry Green and friend of Jersey City has been visiting friends in this place, and motored to the Ashokan dam one day last week.

A number from this place attended the social at Mombaccus on Friday evening and a few attended the Millbrook festivities in the day and evening.

Fred Dewitt and family of Napanoch spent a day last week with friends in this place.

Mr. and Mrs. Harry Smith and family of Pataukunk, spent Sunday with her parents here.

Miss Gertrude Lavine has gone to the city where she has a position.

We are all delighted with the change of program given us by the weather man during the past week.

A number of city people are leaving a few days.

Seaplane Starts For Brazil.

By Telegraph to The Freeman.

Rockaway N. Y., Aug. 17.—The Seaplane Sampaio Correia "hopped off" from the waters of Jamaica Bay, at the naval air station, at 7.20 o'clock this morning on the first leg of its 8,500-mile journey to Rio de Janeiro, Brazil. The plane was anchored about sixty feet off shore, and Lieutenant Walter Hinton, the pilot and other members of the crew had to reach it by rowboats. It took about five minutes to get the giant five hundred horsepower twin motors started running smoothly.

Held On Girl's Charge.

Bevier Lennon, 29 years old, who, the police say, is also wanted as an evader of the selective draft, has been held in Newburgh to await the action of the grand jury, on a charge that on July 28 he committed an outrageous assault on Myrtle Marsh, 11-year-old daughter of Mr. and Mrs. Howard Marsh, of 39 City Terrace, Newburgh. The police, though no formal charge in this instance has yet been made, say that Bevier Lennon was listed in May, 1921, on a government slacker list.

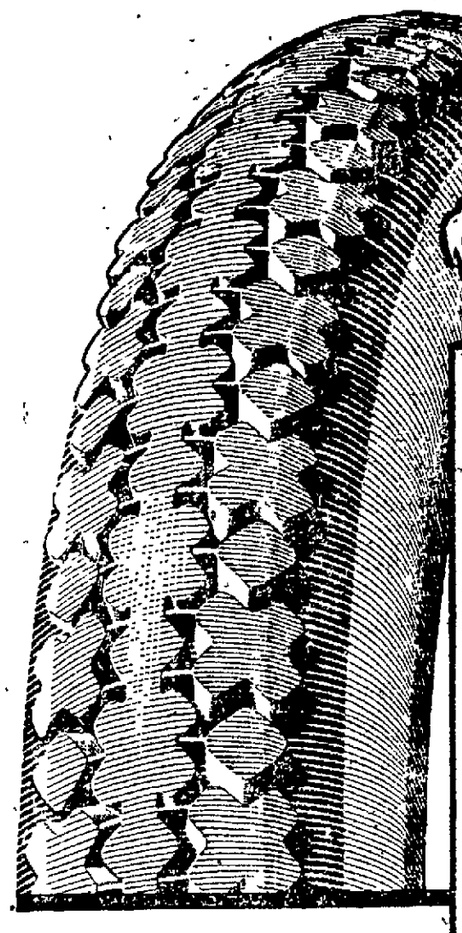

Get Your Share of Extra Mileage

IT is all true—every word of the news that's going around about Firestone mileage records and the phenomenal sales that have resulted.

Chances are you really haven't heard the full story of the wonderful success of Firestone Cords. We'd like you to call and get the actual facts. That is one sure way to make your next tire purchase a logical business buy. We'll explain the blending and tempering of rubber—double gum-dipping—and the air-bag cure—special Firestone processes.

The unusual mileage being made everywhere will stir your ambition to reduce the operating costs of your own car.

A call on us entails no obligation. Get the records—divide the distances these Cords are covering by Firestone prices. Then you'll be convinced that Most Miles per Dollar means what it says.

Drop in—Any Time

FABRIC			CORD	
30x3	Oldfield "999"	$7.99	30x3½ Regular Size	$12.45
30x3½	Oldfield "999"	8.99	30x3½ Extra Size	14.65
30x3		8.95	32x4	29.15
30x3½		10.65	32x4½	37.70
			33x5	46.85

No Tax

Most Miles per Dollar

Firestone

GUM-DIPPED CORDS

Sold by

BROWN AUTO SUPPLY CO.
THE CENTRAL GARAGE.
JAMES MILLARD & SON.
GEORGE J. SCHRYVER.
S. M. STONE.
C. E. CRESSLER.

Tonight ONLY

HERE'S A COMEDY OF ELECTIONEERING AND AFFECTIONEERING.

KEENEY'S THEATRE

CONSTANCE TALMADGE

—IN—

"WOMAN'S PLACE"

1 to 5 20c
7 to 11 25c
Children 15c
All Prices Includes tax

Lively Musical Program

KEENEY'S CONCERT ORCHESTRA

By John Emerson and Anita Loos

Mean to say the men aren't strong for Connie when she runs for Mayor? But the stronger the men get the weaker get their wives. Sure, Connie was chosen by the Woman's Party for beauty, not brains, but she charmed 'em all too well to suit the girls they left behind 'em.

It's all you like Connie for—and then some more.

She stands for taxes on gloom! So vote the Talmadge Ticket in the Campaign of Smile and Guile and Style

NEWS MOVIE CHATS

Friday and Saturday

ELSIE FERGUSON and WALLACE REID in "FOREVER"

a GEORGE FITZMAURICE production

Based on the novel PETER IBBETSON by George Du Maurier

A Paramount Picture

Cast includes:
Elliott Dexter
Montagu Love
Dolores Cassinelli
George Fawcett
Barbara Dean

The romance of a rose-red love. Budding in childhood's springtime. Blooming through storms of life's summer. Glowing on and in spite of frosty age and death! A story of all you've ever dreamed a great love should be! Told in enthralling action and scenes of exquisite beauty.

WEST ESOPUS

West Esopus, Aug. 17.—The West Esopus Sunday school will hold a bazaar and musical entertainment at the Cobblestone School August 26 at 7:30 p. m. There will be many fancy articles for sale, also soft drinks, home made candy and ice cream. There will also be a fish pond. Admission 10 cents. Come and bring your friends.

On Wednesday Mrs. William Rennie while alighting from a wagon at Rifton had the misfortune to fall and fracture her rib. She was rushed to the Kingston City Hospital, where she was attended by Dr. G. W. Ross, and Saturday was able to be moved to the home of her daughter, Mrs. Duncan Burton at St. Remy, and is improving nicely under the care of Dr. Ross.

The dance given by the West Esopus Social Club Saturday evening was a success both socially and financially. Many attended from Port Ewen, West Park, Dashville, Esopus and Plutarch.

Miss Dora Kennedy, a graduate of Spencer's Business School, has obtained a position as stenographer and assistant with the State of New York Bank, Wall and John streets, Kingston.

Mr. and Mrs. William Hadley, who have been visiting at the home of Mr. and Mrs. Robert Kennedy, have returned to their home at Tuckahoe, N. Y.

Miss Laura Humstone and niece, Miss Virginia Humstone of Poughkeepsie, are visiting at the home of Mr. and Mrs. Alton Davis.

Mr. and Mrs. Warren Tyler and Mrs. Frank Hull are motoring this week in the Mohawk valley.

Tracy Rosener, who is employed at Port Ewen, spent Sunday with his parents, Mr. and Mrs. Fred Rosener.

Charles J. Dillon, one of our old neighbors, but now resides at East Rifton, was struck by an auto on the Rifton road and had three ribs broken. All hope to hear of his speedy recovery.

Frederick Rosener is quite ill at this writing.

Harold Wilson and George Smith of New York city are visiting at the home of Mr. and Mrs. William Rennie.

The West Esopus Social Club will hold their weekly dance in the Cobblestone School, August 19. Refreshments, consisting of soft drinks, home made cake and ice cream, will be on sale. Admission, adults, 20 cents; children, 10 cents.

MT. MARION.

Mount Marion, Aug. 17.—The Rev. Mr. Kerr will hold divine worship at Mount Marion and High Woods Reformed churches next Sunday. Mount Marion 10:30 a. m. standard time; High Woods 3 p. m. new time. Subject of sermon, "What Thought Has Wrought." The Rev. and Mrs. Kerr are invited to take dinner with John Carle and sister of Mount Marion, next Sunday.

TAKE NOTICE.

The assessment roll for the Town of Woodstock in the County of Ulster, State of New York, for the year, 1922, has been duly completed, and was filed in the office of the town clerk where it may still remain open for the inspection of the public for 15 days.

Dated this 15th day of August, 1922.

CLARENCE HOWLAND
CLARENCE LAPO
ARTHUR R. SCHUTT
Assessors of the Town of Woodstock.

U. S. DISTRICT COURT, for the District of New York. In the matter of John F. Smith, of the Town of Ulster, County of Ulster, N. Y., in said district, bankrupt. No. 1231.

To the creditors of said bankrupt:

Notice is hereby given that on the 19th day of August, 1922, the said John F. Smith was duly adjudged a bankrupt, and that the first meeting of creditors will be held at the office of the undersigned, referee in bankruptcy, No. 51 John Street, Kingston, N. Y., on the 28th day of August, 1922, at 10:30 A. M., for the proof and allowance of claims, to choose a trustee, to fix the amount of the trustee's bond, examine the bankrupt if desired, and to transact such other business as may properly come before said meeting.

Dated, Kingston, N. Y., August 17, 1922.

AMOS VAN ETTEN
Referee in Bankruptcy.

FOR GOOD PRINTING CALL ON US

THURSDAY, AUGUST 17, 1922.
Sun rises, 5:08; sets, 6:58.
Weather, clear.

The Temperature.

The lowest point registered by The Freeman's thermometer last night was 73 degrees. The highest point reached up until noon today was 88 degrees.

Weather Forecast.

Washington, Aug. 17.—Partly cloudy in south and local thunder showers late tonight or Friday in north portion; no change in temperature; gentle to moderate variable winds, becoming southerly.

BUSINESS NOTICES

Dr. Broberg, Graduate Chiropodist and Chiropractor, 65 St. James St., corner Clinton Ave. Hours: 10 to 12 and 2 to 5. Phone 764. Lady assistant

KINGSTON TRANSFER CO. Moving and trucking, local and long distance, New York trips regular. 769 Broadway. Tel. 1122-J.
A. KREISIG, Prop.

Kingston Tree Removing Company estimates on electrical wiring. General contracting and trucking. Telephone 980-J. or 1463-M.

Now is the time to arrange for painting your house. Prices right. Longyear, 25 East St. James street.

PAPERHANGING.

Paperhanging by roll or job. Wall paper for sale, also painting and plastering inside and outside work. JACOBSON, 75 Cedar street, Phone 2117.

MOVING, TRUCKING, EXPRESS.

Local and long distance. Masten & Strubel, 742 Broadway. Phone 1255-J.

When it's trucking, local or long distance, call 885-J. FINN'S baggage express, 31 Clifton avenue.

Perry's Express. Phone 71-M.

Factory Mill Ends.
DAVID WEIL
44 Broadway Bargain House

LOUIS SABLE

Pleating, hemstitching done while you wait. Buttons covered. 730 Broadway.

DRESSMAKING.

By Miss Betty Cowan. Telephone 1179-M.

Piano Tuners
Frederick C. Winters
James H. Winters
231 Clinton Ave. Phone 1113-J

Trucking-Moving-Express.

Estimates on all classes of work. Local and long distance hauling. Sheldon Tompkins, 203 Elmendorf street. Tel. 1771-R.

SNYDER BROTHERS EXPRESS.

Phone 757. 628 Broadway. Baggage and delivery service; moving and hauling; local and long distance.

WHY DO YOU GO FAR OFF.

I announce to the Foxhall avenue and vicinity neighborhood 100 Foxhall avenue store being under new management, will keep a full line of groceries. Special sale every Friday and Saturday. Once you try, you will be satisfied.
S. BABIRIAN.

REMOVAL NOTICE.

Cusack, the plumber, has removed his office from 63 North Front street to 199 Main street. Usual prompt attention. Phone 371-J.

Dr. Magnus Gross,
Chiropodist.
284-286 Wall street. Tel. 420.
Treats all foot ailments. Open evenings. Sunday by appointment.

PYTHIAN PICNIC ON LABOR DAY

On Labor Day, September 4, Franklin Lodge, No. 37, K. of P., will hold a basket picnic at the summer home of former Mayor Palmer Canfield, Jr., past grand chancellor of the Knights of Pythias of State Grand Lodge, which is on the south side of the Ashokan boulevard at Brodhead, in the town of Olive. There will be several athletic events including a baseball game and a radio concert. Invitations have been sent to sister lodges of the K. of P. to attend the picnic with the families of members.

Rangers Beat Artistics.

The Ranger A. C. defeated the Artistics Sunday in the third and deciding game of the series by a score of 11-0. Dietz was on the mound for the Rangers and had the Artistics at his mercy. Dugan started for the Artistics, but was forced to retire in the early innings. The Rangers challenge the All Stars to play off the tie game which was played last Thursday evening.

Marked Great Railroad's Completion.

The last spike, thus completing the building of the Canadian Pacific railway, was driven November 7, 1886.

F&D CIGARS HAND MADE FULL HAVANA FILLED

BUSINESS NOTICES

Laundry—Tel. 1986. Make wash day a play day, by sending your wash to the Kingston Laundry, 85-87 Broadway.

Lawn mowers, bicycles, baby carriages repaired. Called for. Guaranteed. Write or call, GALLO, Chapel street. Phone 382-M.

GLADIOLUS.

The most beautiful of all summer flowers in a wonderful variety. Valentin Burgevin, Inc., Fair and Main streets.

STORK'S TAXI SERVICE.
Day and night. Phone 585-J.

Building lots for sale. Terms easy. Central part of city near High School. Inquire 1 Andrew St.

Lots for sale; centrally located, near high school; terms easy. Inquire 1 Andrew street.

JOSEPH F. PFROMMER

Plumbing, tinning and heating, sheet metal work. Telephones 2031 and 62-R.

Civil Engineers and Surveyors.
The W. E. Joyce, Inc.
Telephone 1918. 276 Fair St.

The Daily Freeman is on sale at the following stands of the Schultz News Agency in New York city:
102 West 42nd Street.
42nd Street and Park Avenue, (opposite Grand Central Depot.)
30th Street and Broadway. (S. W. Corner.)
42nd Street and Sixth Avenue, (S. W. Corner.)

MOTOR SERVICE

Between Kingston and New York. Two trips a week. FRED W. PHILIPS, 81 Lucas avenue, Kingston. Phone 300. New York phone, Stuyvesant 1929.

ULSTER CHAMPS TO PLAY ORANGE

The Barnyard Golf wave is sweeping the country. Orange county has a team which has trimmed everything in that vicinity and now seeks to take on additional material. Naturally they have turned to Ulster county which has a reputation second to none in the art of pitching over horseshoes. Of course the logical team to play is the Ulster county championship team which won the handsome Chamber of Commerce silver loving cup at the Farm Bureau picnic at Forsyth Park Wednesday. On August 26, when the annual Farm Bureau picnic is held in Orange county the local champions from Gardiner will meet Orange county champions in a contest for the championship of the two counties.

Tom Cat "Fathers" Chickens.

A tomcat is acting as "foster father" to twenty-four chickens, which belong to a Newark, (N. J.) ex-soldier. Three days after the chickens had been hatched in an incubator and placed in a box, the cat began to take care of them. He is assiduous in his paternal duties, and allows the chickens to climb over his body and head.

The "Poe Raven Mantel."

Edgar Allan Poe and his wife, Virginia, the summers of 1843 and 1844 boarded at the farm house of Patrick Brennan, on a line of the present West Eighty-fourth street, between Amsterdam avenue and Riverside drive, New York. One day, according to Prof. James A. Harrison in his "Life of Poe," Poe, apparently in meditation, traced his name on the black mantel piece of his room. When Mrs. Brennan, a little vexed at his absent mindedness, called his attention to what he had done, he smiled and asked her pardon. Today Columbia university points with pride to this unique possession—"The Poe Raven Mantel" in the Carpenter library.

No Harm Meant.

One morning a French tramp called Domi bought a couple of fresh herrings at Versailles. Having no place to cook them, he set fire to a pile of straw lying close to a farmhouse and placed the herrings on top of the burning pile. Fanned by a high wind, the flames spread to the building. The prompt arrival of soldiers from the Versailles garrison and of the fire brigade arrested the outbreak. Domi was arrested and charged with arson. His version of the affair, that he only wished to cook his herrings, was proved to be correct, and was duly registered on the charge sheet.

SUMMER EVENINGS

Oh! What That Means—Pleasure.
Get the Right Equipment
and Enjoy Them All.

Old Town Canoes ..... $69.00 up
Outing Clothes for
Men and Ladies ..... $3.50 up
Bathing Suits ..... $3.75 up
Fishing Rods ..... $2.00 up
Rifles, 22 calibre ..... $7.00 up

Shoes, Baseball Gloves, Etc.

"THE SPORTING GOODS STORE."

CHARLES A. WARREN

P. O. BLDG. 260 FAIR ST.

VACATION

Going to a resort is like dressing up for company—we want to appear at our best.

So before you start for your vacation look over your jewelry, see that it is in good order, and find out what you need. We'll welcome the chance to help you in any way we can.

Cordially yours,

SAFFORD & SCUDDER
JEWELERS
310 WALL ST., KINGSTON, N. Y.
"The House of Lucky Wedding Rings."

THE UP-TO-DATE COMPANY

Two Wonderful Week-End Specials for

FRIDAY AND SATURDAY

Suits and Coats

AT PRICES THAT BARELY REPRESENT THE COSTS OF MATERIALS

$12.75 Suits
VALUES TO $39.75
CONSISTING OF TWEEDS AND OTHER MATERIALS FOR SPORT WEAR

$9.75 Coats
VALUES TO $25.75
CONSISTING OF TWEEDS, HERRINGBONE AND ALL WOOL POLAIRE

THE UP-TO-DATE COMPANY
KINGSTON, N. Y.

ENJOY YOUR SLEEP
Bono Liquid Kills Mosquitos
Instantly.

S. E. Eighmey

McCALL PATTERNS
AND PUBLICATIONS
FOR SEPTEMBER.

August Prices Are Making Buying Easy For The Prudent

HERE ARE SILK GARMENTS FOR DAINTY WEAR

PARTICULARLY GOOD VALUES

These are garments that women are proud to own. Made of the softest of Pure Silk Crepe de Chine, Radium and Wash Satins.

Chemises
Crepe de chine of finest texture, in flesh or white
$2.69
Fine white wash satin chemise
$2.97
Beautiful radium silk in white or flesh, well made and delightfully finished.
$3.25, $3.50, $3.97, $4.97

Camisoles
Beautiful pink or white satin camisoles.
$1.25, $1.50, $1.79, $1.97

Bloomers & Step-ins
To see these garments is to want them.
Fine crepe de chine bloomers
$2.50, $2.69, $2.97
Radium silk or crepe de chine step-ins in flesh
$2.97
Fine Silk Vests
$2.69

Skirts
Ladyfair Satin Underskirts which are beautifully made.
$2.69

Ask to see these wanted garments when in the store.

SPECIAL
Stamped Pillow Cases
—0—
Made of the finest grade of snowy white muslin, stamped in delightful patterns. Slightly soiled so they go at this low price. Formerly $.50 to $1.97 pair.
Special 97c pr.

CHALLIES
New and very attractive patterns in fine grade quilt challies, yard wide
19c yd.
Also full line of cotton batting, cotton and wool for tieing comfortables.

BIG DOLLAR DAY, AUGUST 23
Watch The Freeman for the real surprising Dollar Day Sale at this busy downtown store.

QUALITY FLOOR COVERING

With August over half gone our minds again turn to making the home cozy for the fall and winter. Our line of rugs and floor coverings are unexcelled in price and quality.

Axminster and Velvet Rugs
Close pile, heavy quality, choice of many pretty patterns. Priced
$29.00 to $45.00

Gold Seal Congoleum Art Rugs
In beautiful patterns, are sanitary and easy to clean. All sizes, the 9x12 sells for
$16.00

Cook's and Armstrong's Cork Linoleums.

26 Broadway, Corner Mill Street, Downtown

PORT EWEN.

Port Ewen, Aug. 17.—Mrs. W. C. Mable and son Roger who have been the guests of Mr. and Mrs. Dewitt Shultis in Maybrook have returned to their home on Green street.

Mr. and Mrs. Frederick Doermer and son Frederick Jr., and daughter of White Plains, N. Y. were guests of their cousin, Mrs. S. P. Tinnie on Broadway Tuesday. Mrs. Doermer is a daughter of the late W. H. Townsend formerly of Kingston.

Keep in mind the quilting and pot-luck supper of the Dorcas Society to be held at the home of Mrs. C. H. Polhemus on South Broadway Friday evening.

Mr. and Mrs. Henry Deane and son Harry who have been on an extended visit to Saratoga Springs and Rutland, Vt., have returned to their home on Broadway.

Miss Hildred Kelly who has been visiting relatives in Hoboken, N. J., and Brooklyn, N. Y. has returned to her home on Minturn street.

Mrs. Fannie Keefe, Mrs. Alice Tye, Charles Tye and daughters Gladys and Rabilis of Jersey City who have been the guests of Mr. and Mrs. H. H. Vincent on South Broadway have returned to their home.

Tucker's Beach is getting to be a very popular resort. Automobilists find it a very convenient camping place and parties from different places have spent many nights there. Michael Tucker, proprietor of the beach is doing everything he can for the convenience of his patrons.

Louis Munson of New York city is spending a few days at his home on Broadway.

Keep in mind the block party to be given under the auspices of the Woman's League of Lower Port Ewen at Tucker's Beach Thursday evening August 24.

Miss Bessie House of Ulster Park spent Wednesday evening with Miss Mary F. Bishop on Broadway.

Edwin Taylor is having a garage built on his place on South Broadway.

Enjoyment in Chasing Knowledge.

Our remote forefathers chased knowledge, so to speak, through the heavens and over the earth on a hippogriff, and they doubtless wasted a good deal of time; but they enjoyed a fine exhilaration, beyond any they could have got in chasing it down a rathole like a weasel.—Robert M. Ogden.

Potential Wealth for Argentina.

All the plants cultivated in Europe for the sake of their volatile oils will grow readily in some parts of Argentina and experiments show that they will give a yield of oil equal in quantity and quality to the European products.